What are the dimensions of vertical cable trays in low-voltage electrical shafts

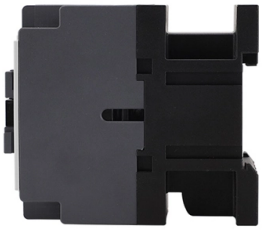

Overview

Learn cable tray types, uses, and installation basics to support safe, efficient electrical and water supply pipe systems in your project.

Key Takeaways

Vertical cable trays for low-voltage shafts typically range from 50mm to 900mm in width and 50mm to 150mm in depth, with standard lengths of 3 meters per section.Standard Widths and Depths

Vertical cable trays are designed to accommodate the number and type of cables while ensuring proper heat dissipation and compliance with electrical codes. Common widths for low-voltage applications range from 50mm to 900mm, with smaller widths used for control or signal cables and larger widths for power or bundled cables . The depth (or side rail height) typically ranges from 50mm to 150mm, which ensures cables remain securely in place and allows for adequate airflow .

Length and Material

Cable trays are usually manufactured in 3-meter (10-foot) sections, which balances ease of transport and installation . Material thickness varies depending on load requirements, with thicker trays supporting heavier cable bundles and longer spans .

Fill and Layer Considerations

© 2026 ALFA PRO COMMUNICATION SYSTEMS (Pty) Ltd - All rights reserved

For low-voltage installations, it is recommended to fill trays to no more than 40–50% of their capacity to prevent overheating and allow for future expansion . Ladder-type trays may allow single-layer or multi-layer cable arrangements, while solid-bottom trays reduce fill capacity slightly due to restricted airflow .

Compliance and Sizing Guidelines

Tray dimensions should comply with NEC, IEC 61537, and NEMA standards, which provide guidance on mechanical strength, ventilation, and cable fill ratios . The width is the primary factor for cable capacity, while depth influences vertical stacking and heat dissipation. Proper sizing ensures safe, maintainable, and code-compliant installations.

Summary
• Width: 50mm – 900mm

• Depth/Height: 50mm – 150mm

• Length per section: 3 meters

• Fill ratio: 40–50% for low-voltage cables

• Material thickness: Selected based on load and span requirements

• Standards: NEC, IEC 61537, NEMA These dimensions provide a practical starting point for designing vertical cable trays in low-voltage electrical shafts, ensuring safety, compliance, and future scalability.

Article Content

Cable Tray Dimensions Guide: Standard Sizes, Tray Types & Sizing

Explore standard sizes by tray type, understand width and depth limits, and see how to calculate and choose compliant

Cable Tray Design: Sizing, Fill, and Support Spacing

A practical NEC Article 392 cable tray design guide — tray types, fill calculations for single conductors vs.

Low-voltage cable tray specifications and dimensions standards

Cable Tray Dimensions Guide: Standard Sizes, Tray Explore standard sizes by tray type, understand width and depth limits, and see

Cable Tray Size Guide: How to Choose the Right

© 2026 ALFA PRO COMMUNICATION SYSTEMS (Pty) Ltd - All rights reserved

Complete cable tray sizing guide with standard size chart, NEC calculation methods, and real engineering

Cable Tray Dimensions and Specifications as per NEC

Many electrical systems employ cable trays. They route cables safely & efficiently. NEC defines minimum cable tray

Cable Tray Installation Rules (NEC 392) – Electrical Trader

Here''s what you need to know: Cable Types: Only use conductors rated for open-air environments, such as Tray

Cable Tray

Technical datasheet for Cablofil CF150 wire mesh cable trays with 6-inch side rails. Includes dimensions, weights, and

Cable Trays Explained: Types, Uses & Standard Sizes

What are cable trays, what are they used for, and what sizes do they come in? A practical guide to the 3 main types

Cable Tray Size Chart and Selection Guide

Common electrical cable tray dimensions for depth include 25mm, 50mm, 75mm, 100mm, and 150mm in metric

Cable Tray Width, Dimensions and Specifications as per NEC

Learn about cable tray width dimensions and specifications as per NEC standards. Understand types, sizes, materials, and

NEMA Standards Publication VE 2-2006

If a wire mesh cable tray is supporting cable with a built-in equipment grounding conductor or control or signal cables, then the tray

Cable Tray Types & Installation Guide | Enagalxy

Learn cable tray types, uses, and installation basics to support safe, efficient electrical and water supply pipe systems in your project.

910533-3_EN

Cable tray types, supports (types and spacing) and securing systems are selected and designed taking into consideration the weight

CABLE TRAY SYSTEMS GUIDE

© 2026 ALFA PRO COMMUNICATION SYSTEMS (Pty) Ltd - All rights reserved

Cable Tray Systems Guide HUBBELL Hubbell Wiring Device-Kellems and Hubbell Premise Wiring are divisions of Hubbell

LV Shaft Detail One – Archi-Monarch

LV Shaft Detail is an architectural electrical drawing set in DWG format. It is created for educational and reference use only. This

Typical Design Philosophy of Cable Trays for Power Plant

Cable tray system shall be used for laying of MV and LV power, control, instrumentation and special cables in the

The Complete Guide to Cable Trays | Snake Tray

There are also many manufacturers to choose from. But there''s only one Snake Tray. Snake Tray is your

Cable Tray Size Chart and Selection Guide

Selecting the appropriate electrical cable tray dimensions is a critical decision that directly

Selecting Cable Trays: A Complete Guide for Cable

Step 1: Define Cable Parameters and Classify Load The first step involves a detailed analysis

Cable Tray SHIB NAL

Cable trays support cables across open spans in the same way that roadway bridges support traffic. Cable trays can provide a safe

Cable Tray Institute

The Cable Tray Institute (CTI) was founded in 1991 to support the cable tray industry by engaging in research, development,

Cable Tray Selector

MP Husky''s cable tray selector for choosing the correct tray type (ladder, solid bottom, perforated, wire mesh) and size based on

Cable Tray and its types & Sizes

A cable tray is a type of a containment used to support insulated electrical cables used for power distribution, control, and

Best Practice Guide to Cable Ladder and Cable Tray Systems

© 2026 ALFA PRO COMMUNICATION SYSTEMS (Pty) Ltd - All rights reserved

This guide covers cable ladder systems, cable tray systems, channel support systems and associated supports intended for the

Annex I

By convention, to avoid any misunderstanding and to simplify the cable tray design and installation, the bending radius for all cable

Wire Mesh Cable Trays Technical Information Detailed, Material ...

Wire Mesh Cable Tray Detailed Information: a. A job site, field adaptable support system primarily for low voltage telecommunication

Cable Tray Installation Rules (NEC 392) – Electrical Trader

Here''s what you need to know: Cable Types: Only use conductors rated for open-air environments, such as Tray

B-Line series Cable Tray Design Considerations

Is your cable tray system optimized for safety, dependability, space and cost savings? Cable tray (or cable ladder) systems are a

Explaining NEC Article 392 on Cable Trays

NEC Article 392 explains cable trays, their components, appropriate wiring methods for cable trays, and instances

Cable Tray Size and Dimensions: How to Choose the Right Fit for

Learn how to calculate the perfect cable tray size and dimensions for your electrical project. This guide covers load

NEMA Standards Publication VE 2-2006

If a wire mesh cable tray is supporting cable with a built-in equipment grounding conductor or control or signal cables, then the tray

Cable Tray Types & Installation Guide | Enagalxy

Learn cable tray types, uses, and installation basics to support safe, efficient electrical and water supply pipe systems in your project.

910533-3_EN

Cable tray types, supports (types and spacing) and securing systems are selected and designed taking into consideration the weight

CABLE TRAY SYSTEMS GUIDE

© 2026 ALFA PRO COMMUNICATION SYSTEMS (Pty) Ltd - All rights reserved

Cable Tray Systems Guide HUBBELL Hubbell Wiring Device-Kellems and Hubbell Premise Wiring are divisions of Hubbell

LV Shaft Detail One – Archi-Monarch

LV Shaft Detail is an architectural electrical drawing set in DWG format. It is created for educational and reference use only. This

Typical Design Philosophy of Cable Trays for Power Plant

Cable tray system shall be used for laying of MV and LV power, control, instrumentation and special cables in the

Cable Tray Dimensions and Specifications as per NEC

Cable tray systems are an alternative to wire ways & electrical conduit, which entirely protect wires. Many different

Types of Cable Trays – Purpose, Advantages, Disadvantages

Cable tray is alternatives to wire ways and electrical conduits, which completely enclose cables. Study types of cable

Cable Tray Dimensions Guide: Standard Sizes, Tray Types & Sizing

Explore standard sizes by tray type, understand width and depth limits, and see how to calculate and choose compliant

Cable Tray Technical Guide A practical guide to product selection

The Canadian Electrical Code, which publishes standards for electrical applications.Articles 12-2200 to 12-2210 cover various

The Complete Guide to Cable Trays | Snake Tray

There are also many manufacturers to choose from. But there''s only one Snake Tray. Snake Tray is your one-stop shop for all types

Cable Tray Size Chart and Selection Guide

Selecting the appropriate electrical cable tray dimensions is a critical decision that directly impacts the safety,

Selecting Cable Trays: A Complete Guide for Cable Management

Step 1: Define Cable Parameters and Classify Load The first step involves a detailed analysis of the cable inventory to

Cable Tray SHIB NAL

© 2026 ALFA PRO COMMUNICATION SYSTEMS (Pty) Ltd - All rights reserved

Cable trays support cables across open spans in the same way that roadway bridges support traffic. Cable trays can provide a safe

Cable Tray Dimensions Guide: Standard Sizes, Tray Types & Sizing

Explore standard sizes by tray type, understand width and depth limits, and see how to calculate and choose compliant

Cable Tray Design: Sizing, Fill, and Support Spacing

A practical NEC Article 392 cable tray design guide — tray types, fill calculations for single conductors vs.

Low-voltage cable tray specifications and dimensions standards

Cable Tray Dimensions Guide: Standard Sizes, Tray Explore standard sizes by tray type, understand width and depth limits, and see

Cable Tray Size Guide: How to Choose the Right

Complete cable tray sizing guide with standard size chart, NEC calculation methods, and real engineering

Cable Tray Dimensions and Specifications as per NEC

Many electrical systems employ cable trays. They route cables safely & efficiently. NEC defines minimum cable tray

Cable Tray Installation Rules (NEC 392) – Electrical Trader

Here''s what you need to know: Cable Types: Only use conductors rated for open-air environments, such as Tray

Cable Tray

Technical datasheet for Cablofil CF150 wire mesh cable trays with 6-inch side rails. Includes dimensions, weights, and

Cable Trays Explained: Types, Uses & Standard Sizes

What are cable trays, what are they used for, and what sizes do they come in? A practical guide to the 3 main types

Cable Tray Size Chart and Selection Guide

Common electrical cable tray dimensions for depth include 25mm, 50mm, 75mm, 100mm, and 150mm in metric

Cable Tray Width, Dimensions and Specifications as per NEC

© 2026 ALFA PRO COMMUNICATION SYSTEMS (Pty) Ltd - All rights reserved

Learn about cable tray width dimensions and specifications as per NEC standards. Understand types, sizes, materials, and

Cable Tray Dimensions Guide: Standard Sizes, Tray Types & Sizing

Explore standard sizes by tray type, understand width and depth limits, and see how to calculate and choose compliant

Cable Tray Design: Sizing, Fill, and Support Spacing

A practical NEC Article 392 cable tray design guide — tray types, fill calculations for single conductors vs.

Low-voltage cable tray specifications and dimensions standards

Cable Tray Dimensions Guide: Standard Sizes, Tray Explore standard sizes by tray type, understand width and depth limits, and see

Cable Tray Size Guide: How to Choose the Right

Complete cable tray sizing guide with standard size chart, NEC calculation methods, and real engineering

Cable Tray Dimensions and Specifications as per NEC

Many electrical systems employ cable trays. They route cables safely & efficiently. NEC defines minimum cable tray

Cable Tray Installation Rules (NEC 392) – Electrical Trader

Here''s what you need to know: Cable Types: Only use conductors rated for open-air environments, such as Tray

Cable Tray

Technical datasheet for Cablofil CF150 wire mesh cable trays with 6-inch side rails. Includes dimensions, weights, and

Cable Trays Explained: Types, Uses & Standard Sizes

What are cable trays, what are they used for, and what sizes do they come in? A practical guide to the 3 main types

Cable Tray Size Chart and Selection Guide

Common electrical cable tray dimensions for depth include 25mm, 50mm, 75mm, 100mm, and 150mm in metric

Cable Tray Width, Dimensions and Specifications as per NEC

© 2026 ALFA PRO COMMUNICATION SYSTEMS (Pty) Ltd - All rights reserved

Learn about cable tray width dimensions and specifications as per NEC standards. Understand types, sizes, materials, and

Related Video Reference

This video was associated with the source search result. Verify technical details against current product documentation and project requirements.

Contact Us

Continue your research online:

Website: https://alfa-pro.co.za
Technical inquiry: https://alfa-pro.co.za/contact.html

This document is for preliminary research. Verify specifications against current standards, product documentation and project requirements.

© 2026 ALFA PRO COMMUNICATION SYSTEMS (Pty) Ltd - All rights reserved