Warranty for 19-inch Micro Module Data Center

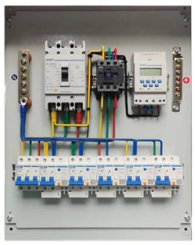

Overview

Click any tab that applies to you to learn how to view your warranty information from the Lenovo Support page. Enter your Service Tag, express service code or EMC product ID to check on your warranty status, additional coverage options such as accidental damage or complete care and learn about your Dell warranty. ("Supermicro") warrants that each Product (as defined below), if properly used and installed, will be free from defects in material and workmanship for a period of time from the date of Supermicro's invoice (the “Warranty Period”). The standard Warranty Period for. The warranty period for Software-Defined Camera (SDC) products (X, M, C and D series) is adjusted to three years. Effective Date: Contract signed on June 1, 2019 for X series; September 1, 2019 for M, C and D series; October 1, 2019 for the distribution model (M-A/D, C-A/D),The warranty period of. Also known as the mini data center, single cabinet capacity 3-7kVA. INVT iSmart can be used in offices, the noise level is around 55dB after the door is closed, equivalent to a quiet office, does not affect work at all. All equipment is pre-installed and pre-commissioned in the. Delta InfraSuite is a new generation, highly integrated modular datacenter solution.

© 2026 ALFA PRO COMMUNICATION SYSTEMS (Pty) Ltd - All rights reserved

Article Content

Warranty | Supermicro

Warranty information such as limited warranty, warranty void conditions, product returns, RMA requirements, and cancellations can be found here.

Enterprise Product Warranties V2.44

The warranty starts on the 90th day after the date of the product shipment from Huawei, or the date on which Huawei receives a service request for this product, whichever is earlier.

iSmart Series Micro Data Center Solution

INVT iSmart can be used in offices, the noise level is around 55dB after the door is closed, equivalent to a quiet office, does not affect work at all. All equipment is pre-installed and pre-commissioned in the

Micro Data Center

Delta''s modular datacenter solution offers a datacenter environment that provides safe equipment operations within the racks, and supports the development and standardizing of micro datacenters

How to check Warranty Information for your Data Center products

To find serial numbers for other products, click Data Center, PC, Phone, or Smart products. Click any tab that applies to you to learn how to view your warranty information from the Lenovo Support page.

Attom Micro Data Center Product Brochure

AgileHubTM Outdoor Micro Data Center Fully integrated with outdoor type cabinet, UPS/DC power, battery, cooling, monitoring, security, and fire systems. Available with 1 to 3 cabinets all in one

ISMART SERIES MICRO DATA CENTER SOLUTION INVT POWER

The Intellinet Network Solutions Micro Data Center is a modular network and server cabinet that provides rapid, cost-effective and energy-efficient service. Its durable design provides a secure

FusionModule800 Smart Small Data Center V100R021C00 Quick Guide

1. Choose Home > Plan View, click Create Micro-Module in Micro-Module View and set the layout and device quantity based on the actual micro-module scenario. 2. Drag the icons of

© 2026 ALFA PRO COMMUNICATION SYSTEMS (Pty) Ltd - All rights reserved

Warranty FAQs for Intel® Server Boards, Intel® Server Systems and...

Intel® Data Center Systems (Intel® DCS) feature multiple Intel technologies, pre-configured or Configured to Order (CTO), and sold as a single product. Parts or components within

DTVS Commercial Micro-module Data Center 19-inch Cold Aisle

Standard 19-inch Design: Fits standard server racks for efficient data center layout. High-Quality SPCC Cold Rolled Steel: Durable and resistant to corrosion for long-term use. Stock Availability: Quick

FusionModule800 Smart Small Data Center V100R001 Product

This document describes the FusionModule800 Smart Small Data Center (smart module for short) as well as its typical application scenarios, typical configurations, and system architecture.

DTVS 19inch Micro-Module Data Center Server Rack Cabinet with Air ...

3.Material: SPCC Cold Rolled Steel - Crafted from high-quality SPCC Cold Rolled Steel, the cabinet offers durability and long-lasting performance for your server hardware. 4.Width: 600mm - The

Micro-module 19 Inch Data Center Cabinet with Power Env Monitoring

This initiative encompasses pivotal systems, including micro - module integrated intelligent data rooms, power environment monitoring, and intelligent power distribution.

The Intelligent Micro Module, the Element of Intelligent Data Centers

The Intelligent Micro Module can provide simultaneous, efficient operations in order to provide the best green data center, the best asset management, and optimum capacity matching. A variety of

Micro Module Data Center 19 Inch Cold Aisle Env Monitoring Fire UPS ...

Highlights at a glance Customizable Size: Tailored to fit various data center layouts. SPCC Cold Rolled Steel: Durable and corrosion-resistant material. 19-Inch Cabinet Standard: Fits industry-standard

Intelligent 19-inch Micro-module Data Center Cabinet with UPS AC

19 Inch size 2400*1200*2050mm (W*D*H) place of origin Jiangsu, China material SPCC Cold Rolled Steel brand name DTVS Application Data Center/High-density Computing/Edge Nodes/SMDC/ETD

Micro Module Data Center 19 Inch for Server Room UPS AC PDU

© 2026 ALFA PRO COMMUNICATION SYSTEMS (Pty) Ltd - All rights reserved

19 Inch size 2400*1200*2050mm (W*D*H) place of origin Jiangsu, China material SPCC Cold Rolled Steel brand name DTVS Application Data Center/High-density Computing/Edge Nodes/SMDC/ETD

High-efficiency 19-inch Micro-module Data Center with Cold Aisle ...

Standard 19-inch Design: Fits standard server racks for efficient data center layout. High-Quality SPCC Cold Rolled Steel: Durable and resistant to corrosion for long-term use. Stock Availability: Quick

Related Video Reference

This video was associated with the source search result. Verify technical details against current product documentation and project requirements.

Contact Us

Continue your research online:

Website: https://alfa-pro.co.za
Technical inquiry: https://alfa-pro.co.za/contact.html

This document is for preliminary research. Verify specifications against current standards, product documentation and project requirements.

© 2026 ALFA PRO COMMUNICATION SYSTEMS (Pty) Ltd - All rights reserved