Structure of a Home Lighting Distribution Box

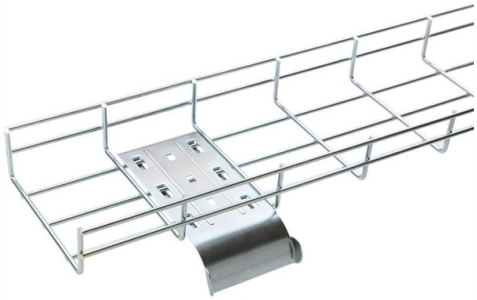

Overview

Distribution Box and Selection Guide: Internal Structure, Components. Learn how to choose a distribution box and understand its internal structure, inclu.

Key Takeaways

A home lighting distribution box typically contains circuit breakers, RCCBs, bus bars, isolators, neutral and grounding links, surge protection, and an enclosure to ensure safe and efficient power distribution.

Key Components

Circuit Breakers: These are automatic switches that protect individual circuits from overloads or short circuits by cutting off power when abnormal current is detected, preventing damage to wiring and appliances. Residual Current Circuit Breaker (RCCB): RCCBs detect small imbalances between live and neutral currents, providing enhanced protection against electric shocks and are often required by electrical codes. Isolators: Manually operated switches that allow electricians to safely disconnect parts of the circuit for maintenance, reducing the risk of electric shock.

Bus Bars: Metal strips that conduct electricity within the box, serving as central connection points for all circuits. They include separate bars for live, neutral, and grounding connections. Neutral Link: Provides a return path for electrical current, ensuring proper circuit operation.

© 2026 ALFA PRO COMMUNICATION SYSTEMS (Pty) Ltd - All rights reserved

Grounding Bus Bar: Directs excess current safely into the ground during faults, preventing shocks and fire hazards. Surge Protective Device (SPD): Protects the system from sudden voltage spikes caused by lightning or phase faults. Indication Lights: Visual indicators that show the status and availability of the main power supply, allowing quick monitoring.

Electrical Wiring: Includes internal wiring connecting all components, often protected by Miniature Circuit Breakers (MCBs) for individual lighting circuits. Enclosure: The outer casing, made from durable materials like polycarbonate, ASA, or epoxy-coated stainless steel, protects internal components from dust, moisture, and physical damage.

Additional Features

Modern or smart distribution boxes may include energy monitoring units and communication modules for real-time data collection and remote control, enhancing energy efficiency and maintenance.

Summary

Each component in a home lighting distribution box plays a specific role in ensuring safety, preventing electrical faults, and distributing power efficiently to lighting circuits and other household electrical loads. Proper installation and maintenance of these components are essential for reliable and safe operation.

Article Content

Distribution Box and Selection Guide: Internal Structure, Components ...

Learn how to choose a distribution box and understand its internal structure, including MCBs, busbars, neutral bars, earth bars, RCDs, RCBOs, SPDs, enclosure ratings, and wiring layout.

Understanding Distribution Boxes:A Comprehensive Guide

Understanding its significance, this article covers what a distribution box is, how it functions, its structure, the various types available, and how it differs from other electrical boxes like

What is the Internal Structure of The Distribution Box

Learn about the internal structure of a distribution box, its components, functions, and key types. Understand its role in electrical systems and safety.

The Complete Guide to Distribution Box: Installation, Types & More

© 2026 ALFA PRO COMMUNICATION SYSTEMS (Pty) Ltd - All rights reserved

Understanding the key components of a distribution box helps you make informed decisions about installation and maintenance. Each element plays a specific role in ensuring safe

Electrical Distribution Boxes -ZHENGKAI

A distribution boxes acts as the load center and main distributor of electrical power within a building. Also called a distribution board, panel board,

Internal Structure of Distribution Box

This article can help you better understand the internal structure of the distribution box, which benefits the safety, operational efficiency, and long-term lifespan of your system.

"Guidelines for Household Distribution Box Specifications and ...

Installing a household distribution box requires careful attention to specifications and safety guidelines. Understanding these parameters is vital for ensuring the safety and efficiency of

Ultimate Guide To Distribution Boxes Db Boxes Types

This ultimate guide explains what a distribution box does, its internal components, common types, real-world applications, and how to select the right DB Box for

How a lighting distribution box works

Circuits are usually labeled (e.g., Office Lights, Corridor Lights, Emergency Lights) for easy maintenance. This structure makes it simple to turn off or repair a specific lighting section

Distribution Box: Types and Functions | Axis-Electricals

The cable is connected to the distribution board and the power is distributed through the breakers in the secondary circuits (lights and plugs). Components of a Distribution Box: The basic structure and

High-Quality Electrical Lighting Distribution Boxes Explained

Electrical lighting distribution boxes play a crucial role in managing and distributing power for various lighting systems. These versatile components are essential for ensuring safe and efficient operation

Distribution Boards

Distribution boards, often referred to as electrical panels or breaker boxes, serve as the nerve center of any electrical system. Here we explore the crucial parts of a distribution board and gain insights into

© 2026 ALFA PRO COMMUNICATION SYSTEMS (Pty) Ltd - All rights reserved

Understanding XM Low Voltage Lighting Distribution Box: Your

Discover the essential guide to XM Low Voltage Lighting Distribution Boxes, designed for homeowners and electricians seeking optimal lighting solutions. This comprehensive article delves

Distribution Box Guide: Types, Components & Solutions

Understand distribution boxes (DB boxes) in 5 minutes. Learn about types, components, functions, and uses. Find the perfect DB box for your needs.

The Ultimate Guide to Distribution Box Types

Discover the key types of distribution boxes with NUOMAK''s comprehensive guide. Learn about Main Distribution Boards (MDB), Consumer Units, Transfer

Lighting Distribution Box: Safety, Efficiency, and Convenience in ...

The lighting distribution box is a critical component in modern electrical systems, designed to manage and distribute electrical power to lighting fixtures efficiently and safely. Its main functions include

Electrical Distribution Box | Home Lighting Box | 4 Ways | Surface ...

Upgrade your indoor electrical setup with this elegant and compact 4-way distribution box, designed for safety, durability, and a clean look. Perfect for homes, offices, and small commercial spaces, this box

How to Choose a House Distribution Box | CHINT global

A well-chosen distribution box ensures the safety and efficiency of your household electrical system. This article guides you through selecting a distribution box.

© 2026 ALFA PRO COMMUNICATION SYSTEMS (Pty) Ltd - All rights reserved

Contact Us

Continue your research online:

Website: https://alfa-pro.co.za
Technical inquiry: https://alfa-pro.co.za/contact.html

This document is for preliminary research. Verify specifications against current standards, product documentation and project requirements.

© 2026 ALFA PRO COMMUNICATION SYSTEMS (Pty) Ltd - All rights reserved