Single-mode two-core G657A drop cable finished fiber optic cable

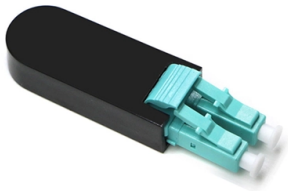

Overview

These FTTH drop cables are designed for direct installation into residential and commercial buildings, making them ideal for homes and offices. Leviton reserves the right to modify details without notice in. The fibers, 250µm, are positioned in a loose tube made of a high modulus plastic. The tubes are filled with a water-resistant filling compound. A Fiber Reinforced Plastic (FRP)/Steel wire locates in the center of core as a non-metallic strength member. These FTTH drop cables are specifically engineered for fiber-to-the-home last mile solutions, offering small diameter, lightweight. 2 Core FTTH Drop Cable GJXFH SM 9/125 OS2 G657A1 or G657A2 with 2 FRP in Parallel As Strength member LSZH Sheath Butterfly Flat- Figure 8 Cable FRP With Two parallel Fiber Reinforce Plastic (FRP) strength members with LSZH sheath and 1 or 2 or 4 or. Optical fiber unit is positioned in the center.

Article Content

Optical Fiber Single-Mode Fiber G.657A2 (208)

The information contained in this document is valid and correct at the time of issue. Leviton reserves the right to modify details without notice in light of subsequent standard/specification changes and

FTTH Outdoor Drop Cable G657A1 G657B Self-Supporting

FTTH outdoor drop cable G657A1/G657B/G652D with FRP strength member. 1-4 core self-supporting design, LSZH jacket. Bulk pricing for ISP last-mile deployment.

© 2026 ALFA PRO COMMUNICATION SYSTEMS (Pty) Ltd - All rights reserved

2 Core FTTH Fiber Drop Cable G.657A2 FRP LSZH

FTTH indoor cable because of Fiber Type Singlemode G.657A has a much greater bandwidth to carry data and less susceptible to interference than common indoor

SC/APC 2 Core Singlemode LSZH FTTH Black Drop Patch Cables

Welcome to buy our high quality products or wholesale our customized sc/apc 2core singlemode lszh ftth black drop patch cables in stock with our factory. Also, free sample is also

OPTIC FIBER CABLES

OPTIC FIBER CABLES - 2-CORE FTTH D-Link 2 Core FTTH Fiber Cable is an enhanced performance FTTH solution, constructed with two single mode/bend sensitive fibers (ITU-TG657A/G652D),

FTTH Fiber Optic Drop Cable Single Mode G657A 2 Core

FTTH Fiber Optic Drop Cable Single Mode G657A 2 Core, Find Details and Price about Drop Cable FTTH from FTTH Fiber Optic Drop Cable Single Mode G657A

Amazon : Etayson Fiber Optic Outdoor Drop Cable

Amazon : Etayson Fiber Optic Outdoor Drop Cable 2 Cores, G657A1 Fiber Core 9/125 Single Mode, 1 Steel Wire + 2 FRP Strengthen Member, LSZH Black

High Quality Duplex 2core 5 Steel Wire Ftth Indoor Drop Cable Bow

2 Model Number GJYXCHGJYXCH52-02 Brand Name Shihe Place of Origin Guangdong, China Model number Outdoor Duplex Ftth Drop Cable Fiber type G652D/ G657A1 /G657A2 Fiber model

G657A FRP FTTH Drop Cable 2 Core Single Mode

2cores Single Mode G657A FRP Strength Member Indoor Single Mode Fiber Optic Cable FTTH Drop Cable Characteristics: 1. Special low-bend-sensitivity fiber

FTTH Drop Cable Single Mode G657A LSZH 1 Core Fiber Optic Cable

FTTH Drop Cable Single Mode G657A LSZH 1 Core Fiber Optic Cable DESCRIPTION 1 to 4 fibers G.657A1 or G.657A2 250um fiber unit is positioned in the centre. Two parallel Fiber

FTTH drop cable, OS2, 2 cores SC/UPC, G.657.A2

The color-coded, tightly buffered fibers are reinforced with aramid yarn for greater weather resistance and LSZH-sheathed. This cable, meeting G.657.A2 standard

FTTH 2 Core Outdoor Drop Cable (G657A)

© 2026 ALFA PRO COMMUNICATION SYSTEMS (Pty) Ltd - All rights reserved

Fiber types: single-mode G.652 or G.655 or G657fiber, A1a or A1b multimode fiber, or other models and types of fiber. Jacket material: flame-retardant polyvinyl chloride (PVC), smoke halogen (LSZH),

Indoor|Outdoor Fiber Optic Drop Cable, Single Mode

Indoor/outdoor fiber optic drop cable is rated drop cable which not only meet the flame retardant requirements of indoor use, but also meet the needs of outdoor

FTTH Outdoor Optical Fiber Drop Cable,G657A1,1 Core

Buy FTTH Outdoor Optical Fiber Drop Cable,G657A1,1 Core Single Mode,LSZH Black Jacket,1 Steel Wire+2 FRP Strength Member,1000 Meters/Roll: Optical -

G657A1 G657A2 Aerial Drop Cable 2 Core Flat Optical

G657A1 G657A2 Aerial Drop Cable 2 Core Flat Optical Cable Single Mode Light Weight Description 2x5mm Outdoor FTTH 2 Core G657A1 G657A2 Aerial Flat

Kabel Dropcore G657A1 / A2

Features : G657A1 / A2 Massanger steel wire 1.0mm Steel wire streng member 0.45mm Cable jacket LSZH & Glue Coating Jacket Two parallel FRP or metal

4 Core Single Mode G657 FTTH Fiber Optic Drop Cable

4 Core Single Mode Outdoor G657 G657a G657a1 G657a2 G657 Fiber Optical Cable Drop Cable Ftth Description The optical fiber unit is positioned in the centre. Two parallel Fiber Reinforced Plastics

FTTH Outdoor Optical Fiber Drop Cable 1 Core Single

FTTH Outdoor Optical Fiber Drop Cable 1 Core Single Mode, G657A1, LSZH Black Jacket,1 Steel Wire+2 FRP Strength Member,1000 Meters/Drum In stock - 998

Related Video Reference

This video was associated with the source search result. Verify technical details against current product documentation and project requirements.

© 2026 ALFA PRO COMMUNICATION SYSTEMS (Pty) Ltd - All rights reserved

Contact Us

Continue your research online:

Website: https://alfa-pro.co.za
Technical inquiry: https://alfa-pro.co.za/contact.html

This document is for preliminary research. Verify specifications against current standards, product documentation and project requirements.

© 2026 ALFA PRO COMMUNICATION SYSTEMS (Pty) Ltd - All rights reserved