Requirements for Grounding Systems of Distribution Boxes in North Asia

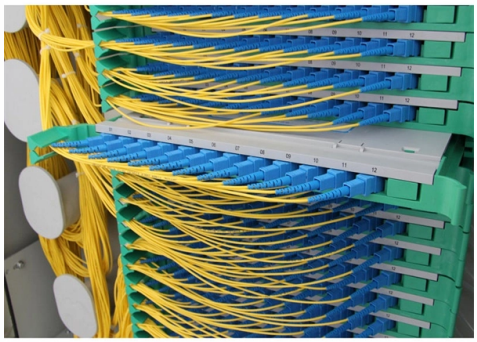

Overview

It publishes highly regarded standards that address technical aspects of power systems, including grounding, resistivity measurement, and renewable energy applications.

Key Takeaways

Grounding of distribution boxes must ensure reliable protective earthing, proper PE bar connections, and compliance with IEC and regional standards to maintain safety and operational reliability.

General Grounding Principles

Grounding systems for distribution boxes are designed to protect personnel from electric shock, prevent equipment damage, and maintain system stability. Most North Asian countries follow IEC recommendations, particularly IEC 61140 for protection against electric shock, which emphasizes both basic insulation protection and fault protection through automatic disconnection of supply (ADS) when a fault occurs (Wikipedia). Grounding ensures that any accessible conductive parts that may become energized are safely connected to earth, allowing protective devices to operate effectively.

Installation and Pre-

© 2026 ALFA PRO COMMUNICATION SYSTEMS (Pty) Ltd - All rights reserved

Energization Requirements

Before installation and energization, the following must be ensured (LinkedIn): Foundation and leveling: The ground leveling layer and foundation steel under cabinets, stands, and boxes must be inspected and accepted as qualified. Embedded conduits for wiring should be properly installed.

P

E bar connection: The protective earth (PE) bar in distribution boxes must be reliably connected, with all components meeting design specifications. Surge protection: Confirm that surge protective devices (SPDs) are correctly rated and connected to the PE bar. Cabinet grounding: Transformer enclosures, dry-type transformer supports, and distribution box casings must be connected to the protective conductor using secure fasteners and anti-loosening parts.

Wiring and Connection Requirements

Wire sizing: Copper core flexible wires connecting the PE bar should have a cross-sectional area of at least 4 mm^2. Secondary circuit wiring should meet design requirements, with current-carrying conductors no less than 2. 5 mm^2 and other circuits no less than 1.

5 mm^2. Connection integrity: Wire connections must be tight without damaging the conductor cores. No more than two wires should be connected to a single terminal, and anti-loosening washers must be used.

Circuit separation: AC and DC lines, computer control lines, and different voltage levels should be bundled separately and clearly identified. Distribution box installation: Boxes should be securely mounted, made of non-combustible materials, and flush-mounted covers should fit closely to the wall. Circuit numbering inside the box must be complete and correct.

Compliance with StandardsKey standards relevant to grounding in North Asia include (Elek): IEC 60364 series: General electrical installation and earthing requirements.

IE

C 61140: Protection against electric shock.

IEE

E Std. 80-2013: Safety in AC substation grounding, applicable for larger distribution systems. Regional adaptations: Local codes may adopt IEC or IEEE standards with modifications for environmental conditions, soil resistivity, and safety regulations.

© 2026 ALFA PRO COMMUNICATION SYSTEMS (Pty) Ltd - All rights reserved

Additional Considerations

Neutral grounding: For solidly earthed systems, the neutral conductor should be grounded at a single point, typically at the transformer or generator switchboard (IACS). Lightning and surge protection: Grounding must accommodate potential lightning strikes and transient overvoltages, ensuring low-resistance paths to earth. Maintenance and testing: Grounding connections should be periodically inspected and tested to verify continuity and resistance values remain within design limits.

By following these principles, distribution boxes in North Asia can achieve safe, reliable, and standard-compliant grounding, minimizing the risk of electric shock, equipment damage, and operational disruptions.

Article Content

Standards for Power Systems Earthing Design

It publishes highly regarded standards that address technical aspects of power systems, including grounding, resistivity measurement, and renewable energy applications.

What Are the Essential Distribution Box Compliance Requirements for ...

To comply with global distribution box regulations, you must meet region-specific standards including UL/NEC 1 in North America, IEC/EN standards 2 in Europe, AS/NZS 3 in

Grounding Systems Design & Application

This training covers different grounding methods and their applications. This training seminar discusses the pros and cons of each grounding method as recommended by most acceptable global standards.

Grounding in Power Transmission and Distribution Networks

Power transmission and distribution systems are earthed for electric shock and fault protection. This chapter presents the principles and practices of grounding for power systems. An

Understanding Types of Grounding Systems in Electrical Networks

This article explores the primary grounding systems in electrical networks, their characteristics, applications, and the advantages each system offers.

A Unified Theory of Neutral Grounding Methods in Power Distribution

© 2026 ALFA PRO COMMUNICATION SYSTEMS (Pty) Ltd - All rights reserved

In this paper, a unified theory is proposed to shed light on the neutral groundings within one unprecedented modelling by which neutral groundings can be compared and evaluated

Transformer and Distribution Cabinet Equipment Installation ...

During insertion, the grounding contact should connect before the main contact; during withdrawal, the grounding contact should disconnect after the main contact.

Grounding Techniques for Power Systems

A practical electrical grounding guide for power systems, covering grounding vs bonding, fault-current paths, electrodes, system grounding methods, and field review checks.

Grounding System Installation Standards for Distribution Boxes and ...

Whether you''re a seasoned pro or just starting out, this comprehensive guide will give you practical insights into proper grounding techniques, with a special focus on how selecting quality

Earthing system

Regulations for earthing systems vary among countries, though most follow the recommendations of the International Electrotechnical Commission (IEC). Regulations may identify special cases for earthing

Grounding System Installation Standards for Distribution Boxes and ...

Hey there! If you''re working with electrical systems, you know that grounding isn''t just some bureaucratic requirement—it''s literally the difference between a safe, functional system and a

Electrical Grounding and Earthing

What is Electrical Grounding or Earthing? Earthing, also known as Grounding, is the process of connecting electrical systems, equipment, and devices to the ground

Earthing/Grounding Systems – Guidelines for Ensuring Safety

Earthing/grounding systems connect specific parts of an electric power system, typically the equipment''s conductive surface, with the ground for safety and functional purposes. “Earthing” is used in

Earthing system

An earthing system (internationally) or grounding system (US) connects specific parts of an electric power system, such as the conductive surfaces of equipment, with the ground for safety and

© 2026 ALFA PRO COMMUNICATION SYSTEMS (Pty) Ltd - All rights reserved

Grounding Standards and Requirements in Electrical

Grounding systems are a critical component of electrical engineering, ensuring the safety and reliability of electrical systems. Proper grounding minimizes the risks

Grounding Practices in Power Distribution Systems

The installation of grounding methods for transmission lines is absolutely necessary in order to guarantee the safety, dependability, and effectiveness of power distribution systems.

DUKE UNIVERSITY CONSTRUCTION STANDARDS 1

Introduction Grounding is utilized within electrical distribution systems to provide an alternative, low- impedance path around the electrical system for short circuit current to flow during a line to ground

Understanding Grounding and Bonding: A Practical Guide for Safe ...

Proper grounding and bonding are fundamental to the safety and functionality of any electrical system. Whether you''re a homeowner, an electrician, or an engineer, understanding the principles of

Contact Us

Continue your research online:

Website: https://alfa-pro.co.za
Technical inquiry: https://alfa-pro.co.za/contact.html

This document is for preliminary research. Verify specifications against current standards, product documentation and project requirements.

© 2026 ALFA PRO COMMUNICATION SYSTEMS (Pty) Ltd - All rights reserved