Regulations on the Use Time of Optical Cable Fusion Splicers

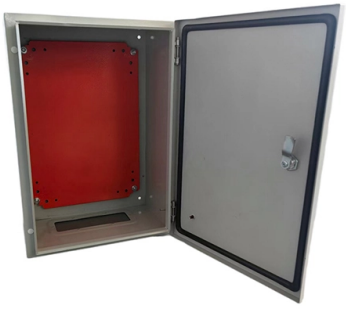

Overview

Fusion Splicing OSHA Requirements and Penalties Learn which OSHA standards apply to fusion splicing work, from PPE and fume exposure to confined space entr.

Key Takeaways

There is no specific regulatory limit on the continuous use time of fusion splicers, but safe operation is governed by OSHA standards, ITU-T recommendations, and manufacturer maintenance guidelines. Regulatory ConsiderationsOSHA standards do not set a maximum operational time for fusion splicers, but they require employers to manage hazards associated with the equipment, including exposure to intense arcs, UV/IR radiation, and flammable cleaning solvents. Employers must provide appropriate eye and face protection, ensure proper ventilation in confined spaces, and follow general industry standards under 29 CFR 1910 and telecommunications-specific rules under 29 CFR 1910.

268. The General Duty Clause obligates employers to control any recognized hazards, which indirectly affects how long a splicer can be safely used without breaks or monitoring.

Equipment and Maintenance Guidelines

Fusion splicers require routine maintenance to ensure consistent performance and safety. This includes cleaning electrodes, V-grooves, clamps, and screens, monitoring electrode wear, performing arc calibration, and updating firmware. Regular maintenance mitigates the risk of equipment failure during extended use, which is critical for fieldwork.

© 2026 ALFA PRO COMMUNICATION SYSTEMS (Pty) Ltd - All rights reserved

While manufacturers do not specify a strict "use time," continuous operation without maintenance can degrade splice quality and increase safety risks. ITU-T RecommendationsITU-T Rec. L.

12 provides guidance on splicing procedures for single-mode and multimode fibers, emphasizing careful handling, alignment, and testing to ensure reliable splices. Following these procedures indirectly affects operational time, as proper setup, calibration, and alignment reduce the need for repeated splicing attempts, minimizing operator fatigue and equipment stress.

Best Practices for Use Time

Monitor operator fatigue: Continuous use of fusion splicers can lead to errors; breaks should be scheduled to maintain precision. Follow maintenance intervals: Replace electrodes and perform arc calibration as recommended by the manufacturer to prevent degradation during prolonged use. Use protective shields: Ensure built-in viewing shields are functional to prevent eye damage from the arc.

Environmental considerations: Avoid extended use in poorly ventilated or confined spaces without proper atmospheric testing and ventilation.

Summary

While there is no explicit legal limit on the duration of fusion splicer use, safe operation depends on adhering to OSHA safety standards, ITU-T splicing procedures, and manufacturer maintenance schedules. Operators should balance continuous use with regular breaks, equipment checks, and environmental safety measures to maintain both splice quality and personal safety.

Article Content

Fusion Splicing OSHA Requirements and Penalties

Learn which OSHA standards apply to fusion splicing work, from PPE and fume exposure to confined space entry, and what non-compliance can cost your business.

(PDF) Fiber Optic Splicing Playbook v3.5

Vendors are expected to continue applying general construction best practices and always comply with local laws and regulations. When working on poles, vendors must also know and adhere to the

Optical Fiber Splicing: The Complete Technical Guide to Methods ...

This guide breaks down the fundamentals of optical fiber splicing, compares fusion and mechanical techniques, explains factors that influence splice loss, and outlines best practices for protection and

© 2026 ALFA PRO COMMUNICATION SYSTEMS (Pty) Ltd - All rights reserved

The FOA Reference For Fiber Optics

Besides the usual safety issues for all construction, generally covered under OSHA rules in the US (OSHA 10 and 30), fiber optics adds concerns for eye safety, chemicals, sparks from fusion splicing,

The FOA Reference For Fiber Optics

Fusion splicers are used to create long cable lengths by splicing multiple cable segments. Although the splicer will give an estimate of the splice loss, the only way to test it is with an OTDR.

Precautions for fiber splicings

Therefore, optical cable manufacturers are required to use the same batch of bare fibers to produce continuously according to the required length of optical cable, number them sequentially

Precautions for fiber splicing

Before fusion splicing, according to the material and type of the optical fiber, set the key parameters such as the optimal pre-melting main melting current and time, and the amount of optical

Fiber Optic Cable Splicing Methods: A Practical Guide

The two primary industry-accepted methods for fiber optic cable splicing are fusion splicing and mechanical splicing. The choice between them depends on performance requirements,

How to Splice Fiber Optic Cable – Step-by-Step Fusion Splicing Guide

In this guide, you will find a chronological description of the fusion splicing process, the principal technical standards, and answers to the real-life questions network engineers and

Dongya Optical Cable Fusion Splicer Machine Buyers & Importers ...

Sell Dongya Optical Cable Fusion Splicer Machine in bulk to verified buyers and importers. Connect with businesses actively looking to buy wholesale Dongya Optical Cable Fusion Splicer Machine at best

How to choose a ribbon fusion splicer

COMWAY C10R Ribbon fusion splicer Mass Splicing Machine price $5000/set The most cost-effective ribbon welding machine,COMWAY C10R Ribbon fusion splicer Mass Splicing Machin

Fibre Optic Termination Techniques – Wray Castle

© 2026 ALFA PRO COMMUNICATION SYSTEMS (Pty) Ltd - All rights reserved

Fibre Optic Termination Techniques January 26 2026 25 min reading time Introduction to Fibre Optic Termination Fibre optic termination is the process of preparing the end of a fiber optic

High Fiber Count Optical Cables Solutions with FREEFORM Ribbon™

Faster Installation FREEFORM Ribbon™ Technology enables 12-fiber mass fusion splicing and easy storage in a closure. It speeds up optical cable installation time by up to 5 times.

Splicing of optical fiber | PDF

This document discusses optical fiber splicing. It describes three main splicing methods - de-matable connectors, mechanical splices, and fusion splices. Mechanical splices have higher losses than

Best Trunk Line Fusion Splicers 2025: Sumitomo TYPE-82C+ vs

Compare the top 3 trunk line fusion splicers of 2025: Sumitomo TYPE-82C+, COMWAY C10S, and TEKCN TC-600. Expert specs, use cases, and buying guide for backbone fiber network

Aerial Fiber Optic Cable Installation Guide: Hardware

Many different methods are used for cable installation. These include pulling, blowing, and pushing into ducts, direct burial, and aerial installation. In

A Step-by-Step Guide to Fiber Optic Cable Installation

Essential tools include cable cutters, strippers, cleavers, fusion splicers, optical time-domain reflectometers (OTDRs) for testing, and protective

Signal Fire AI-9 Fusion Splicer

Discover the essential techniques for splicing fiber optic cable, including fusion splicing and mechanical splicing. Learn about fiber optic tools, connectors, and best practices for ensuring

Related Video Reference

This video was associated with the source search result. Verify technical details against current product documentation and project requirements.

© 2026 ALFA PRO COMMUNICATION SYSTEMS (Pty) Ltd - All rights reserved

Contact Us

Continue your research online:

Website: https://alfa-pro.co.za
Technical inquiry: https://alfa-pro.co.za/contact.html

This document is for preliminary research. Verify specifications against current standards, product documentation and project requirements.

© 2026 ALFA PRO COMMUNICATION SYSTEMS (Pty) Ltd - All rights reserved