Protection Level Standards for Explosion-Proof Distribution Boxes

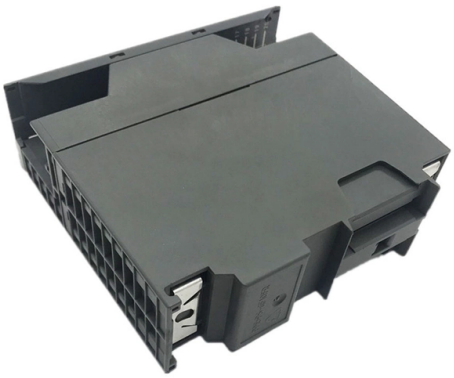

Overview

Choose the right explosion proof ratings for your site: NEC Class I/II/III, ATEX, and IECEx — facility matrix, decision tool, and case study.

Key Takeaways

Explosion-proof distribution boxes must comply with international and national standards such as ATEX, IECEx, NEMA, and GB7251, and be designed to prevent internal explosions from igniting surrounding hazardous atmospheres. Key StandardsATEX: Ensures equipment is safe for use in explosive atmospheres in the European Union, covering both gas (Zone 1, Zone 2) and dust (Zone 21, Zone 22) environments.

IEC

Ex: Provides international certification for equipment used in explosive atmospheres, ensuring global compliance and safety.

NEM

A Ratings: Define enclosure protection levels against environmental factors such as dust, water, and corrosion, relevant for hazardous locations. GB7251: Chinese national standard specifying design, production, and testing requirements for low-voltage switchgear and controlgear, including explosion-proof distribution boxes.

© 2026 ALFA PRO COMMUNICATION SYSTEMS (Pty) Ltd - All rights reserved

Material and Construction Requirements

Enclosure Material: Stainless steel (Baosteel 304 or higher) or aluminum for corrosion resistance and mechanical strength. Wall Thickness: Minimum 4. 0 mm for stainless steel boxes; metal boxes under 2.

5 mm should not be used for grounding or as protective contact points. Electrical Components: Must maintain proper creepage and clearance distances under normal operating conditions, and withstand impact and voltage stresses.

Non-

Flammable Materials: Wooden or untreated materials are prohibited due to fire and explosion risks.

Electrical and Installation Requirements

Wiring: Use galvanized fasteners, black secondary wiring with protective casing, and neatly bundled connections. Switch Terminals: Must match wire cross-sections; screw fuses should be connected correctly to prevent electric shock. Grounding: Protective earth (PE) and neutral (N) lines must be connected to dedicated buses, with cross-sectional areas meeting or exceeding the largest connected load.

Locking and Sealing: Doors and panels must be securely locked, with proper seals to prevent gas or dust ingress.

Design Considerations

Explosion Containment: Enclosures must prevent sparks or high temperatures from escaping and igniting the surrounding atmosphere. Environmental Resistance: Equipment should withstand extreme temperatures, humidity, and corrosive conditions, especially in oil, gas, chemical, or offshore installations. Modular and Customizable: Terminal and junction boxes should allow flexible configurations to meet specific technical and environmental requirements.

Maintenance and Inspection

Regular Checks: Inspect enclosures at least annually, or more frequently in high-risk areas, to ensure seals, wiring, and components remain intact. Compliance Verification: Ensure all equipment maintains certification and meets the latest standards for hazardous locations. By adhering to these standards and protection requirements, explosion-proof distribution boxes provide reliable safety in hazardous environments, prevent ignition of flammable gases or dust, and ensure long-term operational integrity.

© 2026 ALFA PRO COMMUNICATION SYSTEMS (Pty) Ltd - All rights reserved

Article Content

Explosion Proof Ratings: NEC, ATEX & IECEx Guide

Choose the right explosion proof ratings for your site: NEC Class I/II/III, ATEX, and IECEx — facility matrix, decision tool, and case study.

Explosion Proof Enclosures | Complete Hazardous Area Guide

Learn everything about explosion proof enclosures for hazardous areas—design, certification, and industrial applications with ATEX, IECEx, and Class I Div compliance.

Hazardous Area Electrical Enclosures: Types, Ratings

Learn about hazardous area electrical enclosures, enclosure types, material selection, IP/NEMA ratings, and compliance requirements for explosive

Terminal and Junction Boxes (Ex e, Ex i, Ex op) | Explosion Protection

They are certified in accordance with international explosion protection standards such as ATEX, IECEx, NEC, and others for safe and reliable signal and power distribution in Zone 1, Zone 2, Zone 21, Zone

Top 3 Facts About Explosion Proof Distribution Box & Electrical

They are designed to contain internal explosions and prevent ignition of surrounding flammable gases or dust. In this article, we will explore three key aspects: certification standards,

Article: IECEx/ATEX Standards for Explosion-Protected (Ex) Safety

A technical overview of IECEx and ATEX standards, explaining how equipment for explosive atmospheres is defined, tested and certified — including zone classifications, protection levels and

ATEX chart

The constructional explosion-protection measures ensure the required degree of safety during normal operation, even under severe operating conditions and, in particular, in cases of rough handling and

IEC 60079

Each level of protection above is defined by its own IEC 600079 specification, which supplements and modifies the general requirements of IEC 60079-0, which is discussed below.

Certified Explosion-Proof & Flameproof Enclosures | Ex Industries

© 2026 ALFA PRO COMMUNICATION SYSTEMS (Pty) Ltd - All rights reserved

At Ex Industries, we specialize in manufacturing and supplying Explosion-Proof Enclosures, Flameproof Enclosures, and Hazardous Location Enclosures designed to meet the highest global safety

Explosion-Proof Protection Types Explained | Ex

Introduction Explosion-proof design is a critical consideration in industrial and hazardous environments where flammable gases, vapors, or dust

Explosion-Proof Electrical Box: Principles, Selection, and Industrial ...

Explosion Protection Level and Applicable Zone: According to GB 3836 and related standards, determine the required explosion-proof type (Ex d, Ex e, Ex i) and hazardous area

Terminal and Junction Boxes (Ex d) | Explosion Protection

Pepperl+Fuchs provides a specialized portfolio of Ex d (flameproof) and Ex tb (dust protection by enclosure) certified terminal boxes and junction boxes engineered for reliable use in explosion

Explosion-Proof Electrical Distribution Boxes: Applications in ...

Certification standards for explosion-proof electrical distribution boxes are critical for ensuring safety in hazardous environments. Key classifications include NFPA and NEC guidelines, along with

Explosion-Proof Level Analysis | Technical Specifications

Typically, reaching IIB is sufficient for gases, but for hydrogen, acetylene, and carbon disulfide, a higher level of IIC is required. For dust explosion protection, just achieve the

Model And Specification Of Explosion-Proof Distribution Box

Explosion-proof lighting distribution boxes and cabinets come in a variety of models. They vary in terms of materials, including metal and flame-retardant plastic; installation methods, such as

Explosion Protected Control Boxes |Innovations | R. STAHL

The 8150 series sits perfectly alongside R. STAHL''s portfolio of other explosion proof and hazardous areas equipment, including junction boxes, controllers, control boxes and distribution boxes. No

Basic concepts for explosion protection

Explosion proof equipment is able to exclude one of the preconditions for an explosion - the ignition source - and is in that way an important contribution to explosion protection.

© 2026 ALFA PRO COMMUNICATION SYSTEMS (Pty) Ltd - All rights reserved

Control and Distribution Panels

The enclosure series EJB forms the optimal basis for the application-specific configuration of terminal boxes, control stations as well as control and distribution panels. The enclosures are certified Ex d

Contact Us

Continue your research online:

Website: https://alfa-pro.co.za
Technical inquiry: https://alfa-pro.co.za/contact.html

This document is for preliminary research. Verify specifications against current standards, product documentation and project requirements.

© 2026 ALFA PRO COMMUNICATION SYSTEMS (Pty) Ltd - All rights reserved