Principle of Four-Five Relay Protection

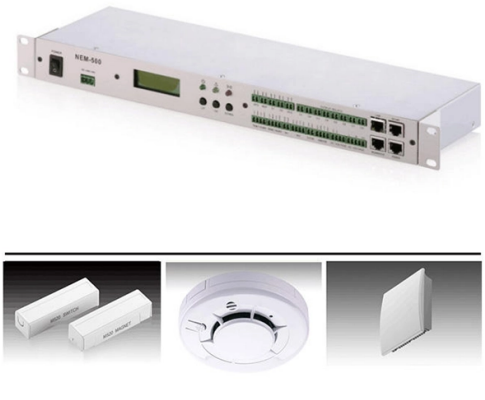

Overview

Protective Relay: Working, Types, and ApplicationsLearn about protective relays, their working principle, types, and applications in power systems. Discove.

Key Takeaways

Four-Five relay protection is a time-coordinated overcurrent protection scheme that isolates faults selectively by using a combination of instantaneous and time-delayed relay settings.

Overview

The Four-

Five relay protection scheme is primarily used in overcurrent protection of power systems, especially in distribution networks. Its main goal is to quickly detect and isolate faults while ensuring that only the affected section of the network is disconnected, maintaining system stability and continuity of supply.

Operating Principle

Time Coordination: The scheme uses a combination of instantaneous (4) and time-delayed (5) elements. The "4" element typically represents a definite-time overcurrent relay, which operates immediately when the current exceeds a preset threshold. The "5" element represents a time-overcurrent relay, which introduces a delay to allow upstream or downstream relays to operate first if necessary.

© 2026 ALFA PRO COMMUNICATION SYSTEMS (Pty) Ltd - All rights reserved

Selective Fault Isolation: By coordinating the time settings of multiple relays along a feeder or bus, the Four-Five scheme ensures that only the relay closest to the fault trips first, preventing unnecessary disconnection of healthy parts of the network. Current Measurement: Relays measure current through current transformers (CTs) installed at strategic points. The measured current is compared against the relay settings.

If the current exceeds the threshold, the relay initiates a trip signal to the circuit breaker. Backup Protection: The time-delayed element acts as a backup. If the primary relay fails to operate, the delayed relay ensures that the fault is eventually cleared, maintaining system safety.

Applications

Distribution Feeders: Protects feeders from short circuits and overloads while maintaining selectivity. Transformers and Substations: Provides coordinated protection for transformers and bus sections. Industrial Systems: Ensures minimal disruption in complex industrial power networks by isolating only the faulty section.

Key Advantages

Speed and Reliability: Immediate response to severe faults via the instantaneous element. Selectivity: Only the affected section is disconnected, preventing widespread outages. Coordination: Time-delayed elements allow upstream and downstream relays to operate in a coordinated manner.

Backup Safety: Ensures fault clearance even if the primary relay fails. In summary, the Four-Five relay protection scheme combines instantaneous and time-delayed overcurrent relays to achieve fast, selective, and reliable fault isolation, making it a widely used method in power system protection.

Article Content

Protective Relay: Working, Types, and Applications

Learn about protective relays, their working principle, types, and applications in power systems. Discover how relays protect transformers, generators, and transmission lines from faults.

Protective Relays: Types, Working Principle & Uses

When the relay determines that a condition exceeds its settings or logic requirements, it sends an output signal to trip a circuit breaker, alarm an operator, block an operation, or start another

Power System Protective Relays: Principles & Practices

© 2026 ALFA PRO COMMUNICATION SYSTEMS (Pty) Ltd - All rights reserved

Abstract: Protective relays and devices have been developed over 100 years ago to provide “last line” of defense for the electrical systems. They are intended to quickly identify a fault and isolate it so the

Protective Relay Basics

The objective of this presentation is to convey a basic understanding of protective relays to an audience of engineers already familiar with low voltage protective device coordination.

Protective Relaying: Principles and Applications

Protective relaying, commonly abbreviated as relaying, is a nonprofit, nonrevenue-producing item that is not necessary in the normal operation of an electrical power system until a fault—an abnormal,

Protective Relaying

The protective relays act only after an abnormal or intolerable condition has occurred, with sufficient indication to permit their operation.

Fundamentals of Modern Protective Relaying

A primary motor protective element of the motor protection relay is the thermal overload element and this is accomplished through motor thermal image modeling. This model must account for thermal

Fundamental overcurrent, distance and differential protection ...

Essential protection principles The aim of this technical article is to cover the most important principles of four fundamental relay protections: overcurrent, directional overcurrent,

WORKING OF RELAYS

WORKING OF RELAYS In this article, the basics of a relay like energized relay and de-energized relay are explained in detail. Also, the design, construction, working, applications, and also relay selection

doi: 10.1007/978-3-319-20919-7_3

Perform power system simulations of selected faults and observe how a given protection principle (overcurrent, impedance, and differential) works. Set the relays for a given power system. Verify by

Relays Part 4: The Protective Relay Basic Theory

The protective relays operate under two principles electromagnetic induction and electromagnetic attraction. The types of protective relays that exist are overcurrent,

© 2026 ALFA PRO COMMUNICATION SYSTEMS (Pty) Ltd - All rights reserved

Types of Protective Relays

This article covers various types of protective relays, such as overcurrent, directional, and differential relays, highlighting their operating characteristics and applications in electrical systems.

Relaying and System Protection for Electric Utilities Volume I ...

Preface This course is one of a series of five courses on the design of relaying and system protection programs for electric utilities. These courses describe the fundamental concepts of electric system

Basic Theories of Power System Relay Protection

Relay protection with good performance should meet the requirements of reliability, selectivity, speed and sensitivity. In order to meet the requirements of a complex network, relay

Relays | Power System Protection 1: Principles and components

Power System Protection 1: Principles and components History Inspec keywords circuit breakers power system faults power system protection relay protection relays Keywords protective

Protective Relay Basics Part 2

Part 1: Protective relay compared to low voltage circuit breaker. Review fundamental concepts, components, and terminology using the electromechanical overcurrent relay as a foundation.

UNIT 1 PROTECTIVE RELAYS

PROTECTIVE RELAYS PROTECTIVE RELAYING Requirement of Protective Relaying Zones of protection, primary and backup protection Essential qualities of Protective Relaying Classification of

Introduction to Protective Relaying | Electric Power Measurement and ...

Introduction to Protective Relaying What are Protective Relays, or Protection Relays? Protective relays are used in industrial power generation and supply systems to open and isolate branch circuits in the

Related Video Reference

This video was associated with the source search result. Verify technical details against current product documentation and project requirements.

© 2026 ALFA PRO COMMUNICATION SYSTEMS (Pty) Ltd - All rights reserved

Contact Us

Continue your research online:

Website: https://alfa-pro.co.za
Technical inquiry: https://alfa-pro.co.za/contact.html

This document is for preliminary research. Verify specifications against current standards, product documentation and project requirements.

© 2026 ALFA PRO COMMUNICATION SYSTEMS (Pty) Ltd - All rights reserved