Location of the distribution box on the ground

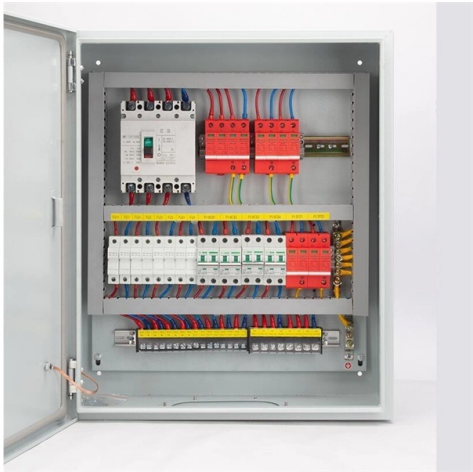

Overview

Learn where distribution boxes are typically located in homes and get step-by-step instructions for finding your electrical panel.

Key Takeaways

A ground-mounted distribution box should be installed in a dry, accessible, and safe location, with the bottom surface typically 0. 6–1. 5 meters above the ground.

Installation Height

For fixed stainless steel enclosures, the bottom surface should be 1. 3–1. 5 meters above the ground, while mobile enclosures like irrigation controllers should be 0.

6–1. 5 meters above the ground. This height ensures ergonomic access for routine maintenance, such as operating switches, inspecting circuits, and reading instruments, allowing operators to work comfortably.

Location Considerations

Safety and Environment: Install the box in a dry, well-ventilated area, away from moisture, corrosive gases, liquids, heat sources, and areas prone to impact or vibration. Accessibility: Ensure sufficient space around the box for at least two people to work simultaneously, and maintain clear passageways for maintenance and emergency handling. Proximity to Equipment: Place the distribution box close to the electrical equipment it serves.

© 2026 ALFA PRO COMMUNICATION SYSTEMS (Pty) Ltd - All rights reserved

The distance to the switch box should not exceed 30 meters, and the horizontal distance to controlled equipment should be within 3 meters to reduce line losses and improve efficiency. Consistency: Within the same building, maintain a uniform installation height for similar boxes, with deviations no greater than 10 millimeters for aesthetic and management purposes.

Additional Tips

Choose a location that allows easy cable entry and wiring management, minimizing construction complexity and material costs. Ensure the box is protected from extreme temperatures and direct sunlight to prevent overheating of internal components. Verify that the enclosure meets the required IP or NEMA rating for outdoor or industrial use to ensure protection against water and dust.

By following these guidelines, a ground-mounted distribution box will be safe, accessible, and compliant with electrical standards, ensuring reliable operation and ease of maintenance.

Article Content

Where Is the Distribution Box Located and How to Find It

Learn where distribution boxes are typically located in homes and get step-by-step instructions for finding your electrical panel. Includes safety tips and

The installation requirements for the distribution box

Conduct a detailed survey of the installation site to determine the installation location of the cable distribution box. The installation location should

Installation Height And Location Selection Requirements For Ground ...

Choosing a suitable installation location requires comprehensive consideration of multiple factors. The stainless steel surface mount electrical box should be installed in a safe, dry, well-ventilated, and

Where is the distribution box located and how to find it

You will usually find the distribution box buried a few feet underground, close to your septic tank or at the edge of your drain field. Start by looking for any visible access lids in these areas. Avoid digging

DISTRIBUTION BOX

Each DISTRIBUTION BOX and controller must be grounded. On the US market, a 5.26 mm 2 (10 AWG) ground wire must be used, and in all other markets a 6 mm 2 must be used.

© 2026 ALFA PRO COMMUNICATION SYSTEMS (Pty) Ltd - All rights reserved

Requirements And Specifications For Installation Of Distribution Boxes ...

The bottom edge of the distribution box is usually between 1.5 meters and 1.8 meters above the ground, which is convenient for operation and inspection. The fixing method should be firm

Where is the best place to put a power distribution box?

Ease of installation is a really important consideration when choosing the location for a power distribution box. The location needs to be easily accessible and free from any obstructions that could make

How to Install a Distribution Box—A Comprehensive Instruction

The best height for installing residential distribution boxes is 1.5 meters above the ground, while for industrial distribution boxes, the height depends on the space and the equipment

How to confirm whether the installation location of the electrical ...

Ensuring that the installation location of the box is reasonable is the basis for ensuring the safe and efficient operation of the system. The following are some key steps and considerations to

Requirements And Specifications For Installation Of Distribution Boxes ...

In flammable and explosive environments, explosion-proof distribution boxes should be selected and explosion-proof treatment should be carried out. The installation of explosion-proof

Grounding System Installation Standards for Distribution Boxes and ...

Hey there! If you''re working with electrical systems, you know that grounding isn''t just some bureaucratic requirement—it''s literally the difference between a safe, functional system and a

Key Points Of Installation And Collocation Of Distribution Box In ...

The vertical distance between the bottom surface of the fixed distribution box and switch box and the ground shall be greater than 1.3m, less than 1.5m The vertical distance between the bottom of

Gartner Business Insights, Strategies & Trends For

Gain strategic business insights on cross-functional topics, and learn how to apply them to your function and role to drive stronger performance and innovation.

How a Home Electrical System Works

© 2026 ALFA PRO COMMUNICATION SYSTEMS (Pty) Ltd - All rights reserved

The purpose of the ground is to divert electricity from any short-circuiting hot wires into the earth, preventing electric shock. Subpanels in other locations of the house are connected to the

What Is a Distribution Box?

If you''re going to buy a distribution box, there are several things you should look for. You should choose a distribution box that''s made of a durable material, for instance. Synthetic rubber is

How to Install a Distribution Box—A Comprehensive Instruction

What is a Distribution Box? First of all, you need to have a simple understanding of the definition of a distribution box, and make it clear which kind of distribution box you want to install.

Understanding Distribution Boxes: A Comprehensive

A distribution box, also known as a power distribution box or electrical distribution box, is used to distribute electrical power safely to multiple

Distribution Box Installation: A Complete Guide to Safe and Efficient ...

The distribution box, often referred to as a breaker box, fuse box, or electrical panel, is a critical component of any electrical system. It acts as the central hub for distributing electricity from the main

Contact Us

Continue your research online:

Website: https://alfa-pro.co.za
Technical inquiry: https://alfa-pro.co.za/contact.html

This document is for preliminary research. Verify specifications against current standards, product documentation and project requirements.

© 2026 ALFA PRO COMMUNICATION SYSTEMS (Pty) Ltd - All rights reserved