Interference resistance of optical cables and optical fibers

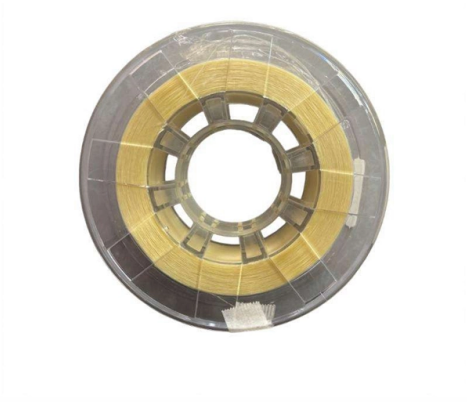

Overview

Fiber Optics Fundamentals: SMF, MMF & Link BudgetFiber optic cables are essential components in modern data transmission infrastructure. They support high.

Key Takeaways

Optical fiber cables are inherently immune to electromagnetic interference, while copper cables are susceptible and require shielding to mitigate noise.

Optical Fiber Cables

Fiber optic cables transmit data as pulses of light through glass or plastic fibers, rather than electrical signals. This fundamental difference makes them completely immune to electromagnetic interference (EMI) and radio frequency interference (RFI), as magnetic and electric fields have no effect on photons traveling through the fiber. Fiber also eliminates crosstalk, where signals from one cable bleed into another, because light signals in separate fibers do not interact.

This makes fiber optic cables ideal for electrically noisy environments, such as industrial plants, hospitals, or areas near power substations. The immunity to interference ensures high signal integrity and reliability over long distances.

Copper Cables

© 2026 ALFA PRO COMMUNICATION SYSTEMS (Pty) Ltd - All rights reserved

Copper cables transmit data using electrical currents, making them susceptible to EMI, RFI, and crosstalk. The level of interference resistance depends on the cable type and shielding: Unshielded Twisted Pair (UTP): Basic protection, suitable for low-interference environments like homes or small offices. Shielded Twisted Pair (STP): Includes foil or braided shielding to reduce EMI, recommended for moderate interference environments.

High-category cables (Cat6a, Cat7, Cat8): Provide progressively better noise rejection, suitable for industrial or data center applications. Copper cables require careful routing, grounding, and shielding to maintain signal quality in high-interference areas. Despite these measures, they cannot achieve the same level of immunity as fiber optics.

Practical Implications

Fiber optic cables are the preferred choice for long-distance, high-speed networks where interference is a concern, offering superior signal integrity and reliability. Copper cables remain practical for shorter runs in low-interference environments due to lower cost and easier installation, but shielding and proper installation are critical in electrically noisy settings. In environments with heavy electrical equipment or strong magnetic fields, fiber optics eliminate interference issues entirely, whereas copper requires high-grade shielding and careful planning.

In summary, fiber optic cables outperform copper cables in interference resistance, providing a robust solution for high-speed, high-integrity data transmission, while copper cables can be effective with proper shielding and installation in less demanding environments.

Article Content

Optical Interference | Springer Nature Link

This chapter primarily explores the interference process of light, encompassing the requirements for a light source to produce interference, the laws governing interference phenomena, and their practical

Which Network Cable Is Least Susceptible to Interference?

Fiber optic cable is the network cable type least susceptible to signal interference. Because it transmits data as pulses of light through glass threads rather than electrical signals

Interference Fiber Optic Cables and Cables

In this article, we will explore whether there is interference between fiber optic cables and other types of cables, including copper cables, power lines, and coaxial cables.

© 2026 ALFA PRO COMMUNICATION SYSTEMS (Pty) Ltd - All rights reserved

Analysis of Optical Fibers Characteristics Due to Different Influences ...

Analyzed data are relating to the practical measurement and statistical data which considers interference on optical cables. In addition, a comparative analysis of the cable

Modal Interference in Single Mode Optical Fiber Systems

Current industry standards address cabled cut-off wavelength requirements for indoor and outdoor cables. These cut-off requirements specify test methods that are representative of actual field

Choosing the Right Fiber Cable for Harsh

This technical guide will help engineers, procurement specialists, and network designers understand what to look for when selecting fiber optic cables

Supplement ITU-T G Suppl. 47 (03/2025)

The text provides detailed guidelines and technical insights into the transmission properties of single-mode optical fibers and cables, focusing on their environmental and length-related characteristics, as

How Phoossno Active Optical Cables Empower Industry 4.0 with High

Traditional copper cables, in industrial environments saturated with electromagnetic interference, high-frequency bending, and long-distance deployment, are increasingly becoming

Fiber Optic Cable Types Explained

Our comprehensive guide to types of fiber optic cables. Learn all about the differences between single mode and multimode cables, as well as the various fiber wavelengths and standard core sizes used

Fiber Optic Cables vs. Copper Cables: Working

Fiber optic cables are praised for their high performance and scalability, while copper cables remain a cost-effective choice, especially for

TravelMoodGear 26ft/8m Full Function USB C Fiber Optic Cable,

High-reliability: The USB C-to-C optical fiber cable adopts advanced photoelectric conversion technology. Utilizing USB 3.2 Gen 2 technology, it ensures zero latency, zero data loss and excellent

What is Aerial Fiber Optic Cable and Types

© 2026 ALFA PRO COMMUNICATION SYSTEMS (Pty) Ltd - All rights reserved

What is Aerial Fiber Optic Cable? Aerial fiber optic cable is a type of optical fiber transmission cable used for aerial deployment, suspended on towers, poles, or other supports,

Fiber Optic Cable Types: Single-Mode, Multimode, and

A fiber optic cable (frequently shortened to “fiber cable”) is a specialized transmission medium crafted to carry data as light pulses through

How Fibre Optics Transmits Data at Lightning Speeds

Quick Answer: Why Fibre Optics Is So Fast Fibre optic cables send data as laser or LED light pulses through thin strands of ultra-pure glass, travelling at approximately 200,000 kilometres

What Is Aerial Fiber Optic Cable? Types, Features & Applications

Aerial fiber optic cable is a specialized outdoor optical cable designed exclusively for overhead deployment. Unlike indoor cables or buried outdoor cables, it must withstand long-term

G.657.A2 optical fiber – wholesale supplies for telecommunications ...

G.657.A2 fiber optic cable for FTTH, FPV drones, military systems and data transmission. Wholesale supplies, technical documentation and individual conditions.

Fiber Optic Cable for Secure Surveillance Systems

If camera points are spread across gates, roads, perimeter walls, parking areas and outdoor cabinets, copper cable can quickly become a limitation in transmission distance, interference resistance ...

Understanding Fiber Optic Communication System: Working,

Explore how fiber optic communication transmits data as light pulses through optical fibers, ensuring ultra-high speed, reliability, and minimal signal loss.

Related Video Reference

This video was associated with the source search result. Verify technical details against current product documentation and project requirements.

© 2026 ALFA PRO COMMUNICATION SYSTEMS (Pty) Ltd - All rights reserved

Contact Us

Continue your research online:

Website: https://alfa-pro.co.za
Technical inquiry: https://alfa-pro.co.za/contact.html

This document is for preliminary research. Verify specifications against current standards, product documentation and project requirements.

© 2026 ALFA PRO COMMUNICATION SYSTEMS (Pty) Ltd - All rights reserved