How to install a fiber optic cylindrical connector cassette

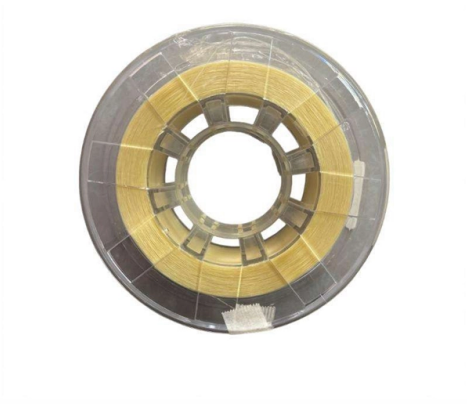

Overview

Fiber optic cable is sensitive to excessive pulling, bending, and crushing forces. Consult the manufacturer''s cable specification sheet for the specific cable in use.

Key Takeaways

Installing a fiber optic cylindrical connector cassette involves preparing the enclosure, carefully inserting the cassette, routing fibers, and connecting cables while ensuring proper cleaning and alignment.

Preparation

Verify Compatibility: Ensure the cassette matches your network requirements and the enclosure is compatible with the cassette type ( ). Gather Tools and Materials: You will need the fiber cassette, compatible jumper cables, fiber cleaver, cleaning tools for connectors, and cable management accessories ( ). Prepare the Enclosure: Remove any protective covers, clean the interior, and ensure the enclosure is free from dust or debris ( ).

Installation Steps

Mount the Enclosure: Securely install the fiber enclosure in your rack or cabinet, aligning it with your cable management plan ( ). Insert the Cassette: Slide the cylindrical connector cassette into the enclosure carefully. Use the provided screws or clips to secure it in place, avoiding any force that could damage the fibers ( ).

© 2026 ALFA PRO COMMUNICATION SYSTEMS (Pty) Ltd - All rights reserved

Route the Fibers: Internally, route the fibers along the designated paths in the cassette. Ensure fibers are strain-relieved and avoid sharp bends to prevent signal loss ( ). Connect the Cables: Attach the backbone MTP® trunk cables to the rear of the cassette and connect the front LC, SC, or MTP® adapters to your network devices.

Confirm that polarity and connector types match your network design ( ). Slack Management: Store any excess fiber slack in the designated trays or loops within the cassette to maintain proper bend radius and prevent damage ( ). Post-InstallationCleaning: Clean all connectors using fiber cleaning tools to remove dust or debris, which can cause signal degradation ( ).

Inspection and Testing: Check for secure connections, proper routing, and use a fiber optic tester to verify signal integrity ( ). Maintenance: Schedule regular inspections and cleaning to maintain optimal performance and prevent common issues such as dirty connectors or misrouted fibers ( ). By following these steps, you can ensure a reliable, high-performance fiber optic connection while minimizing the risk of damage or signal loss.

Proper handling, cleaning, and routing are critical for maintaining network efficiency and longevity.

Article Content

How to Install Fiber Optic Connectors? Types, Tools

Step-by-step instructions on how to install fiber optic connectors like LC, SC, and ST. Includes tool recommendations, epoxy and polish method, and

PANDUIT FCE1U INSTALLATION INSTRUCTIONS

Fiber optic cable is sensitive to excessive pulling, bending, and crushing forces. Consult the manufacturer''s cable specification sheet for the specific cable in use.

Ultimate Guide to Installing and Maintaining Fiber Optic Cassettes

Learn how to install and maintain fiber optic cassettes efficiently with our step-by-step guide. Discover tips for cable management, troubleshooting common issues, and optimizing your

Splice Cassette (CCH-CS) and Termination Cassette (CCH-CF) for

Use tweezers to pick up cleaved or broken pieces of glass fibers and place them on a loop of tape kept for that purpose alone. Good housekeeping is very important.

How To Install Fiber Optic Cable Connectors

© 2026 ALFA PRO COMMUNICATION SYSTEMS (Pty) Ltd - All rights reserved

These differences result in slight variations in the steps for inserting the optical fiber into the connector. Here, we will use the LC connector as an example to explain the detailed operating

36-Fiber Splice Cassette for CCH and WCH

Position tubing so incoming fiber is in the correct direction for splicing to the pre-installed pigtails. Transport tubing may be loosely secured with a cable tie.

Opticom Rack Mount Fiber Cassette Enclosure

Insert Opticom QuickNet Pre-Terminated Fiber Optic Cassettes into the enclosure as shown. Once mounted, fully seat NyLatches to secure the cassette. Fully extend tray to ensure proper amount of

Deploying Fiber Cabling in the Data Center

Panduit offers a variety of Fiber Cabling Systems and configurations and meet the unique needs of a data center project of any scale. This guide covers common considerations for using these products,

A Capella: A Unique Compilation | PDF | Wellness

This document contains a long list of words beginning with "ab-" or "ac-". It does not appear to be a coherent text, but rather a collection of unrelated terms.

Full text of "NEW"

Full text of "NEW" See other formats Word . the, > < br to of and a : " in you that i it he is was for - with) on (? his as this ; be at but not have had from will are they -- ! all by if him one your or up her there

Fiber Optic Connectors Tutorial – Fosco Connect

How fiber optic connectors mate FC Connectors Mating Unlike electronic connectors, most fiber optic connectors don''t have jack and plug design. Instead a fiber mating sleeve (adapter, or coupler) sits

Fiber Optic Cable Installation Do''s and Don''ts

In this video, we''ll cover the essential guidelines for installing fiber optic cables, helping you avoid costly mistakes and ensure a high-quality, reliable connection.

Comprehensive Guide to Installing and Maintaining Fiber Optic

Conclusion Proper installation and maintenance of fiber optic module cassettes are key to achieving high performance and efficiency in optical networks. By adhering to these guidelines,

Fiber Cassette Installation and Maintenance Guide

© 2026 ALFA PRO COMMUNICATION SYSTEMS (Pty) Ltd - All rights reserved

Fiber optic cassettes are essential components in modern optical networks, offering a modular and efficient way to manage fiber connections in high-density environments. Whether

Tech Tips | Fiber Optic Network Solutions

Find our Fiber Optic Tech Tips and Installation Guides here, ranging from patch cords, cleaning fiber optic connectors, and how to splice a fiber cassette.

How to Install Fiber Optic Connectors? | by Jo Wang | Medium

As we know, fiber optic patch cords are capped at both ends with fiber optic connectors to allow them to be rapidly and conveniently connected to telecommunication equipment. Fiber optic

Understanding Fiber Optic Cassettes: Essential Guide

In today''s fast-paced world, internet connection is critical to individuals and enterprises, and it must be stable and fast. In this regard, fiber

How To Install Fiber Optic Cable Connectors

These connectors can be divided into single-mode and multi-mode fiber optic connectors according to their structure and purpose. To learn more about the types of fiber optic connectors,

Related Video Reference

This video was associated with the source search result. Verify technical details against current product documentation and project requirements.

Contact Us

Continue your research online:

Website: https://alfa-pro.co.za
Technical inquiry: https://alfa-pro.co.za/contact.html

This document is for preliminary research. Verify specifications against current standards, product documentation and project requirements.

© 2026 ALFA PRO COMMUNICATION SYSTEMS (Pty) Ltd - All rights reserved