How to connect high-voltage electricity to a distribution box

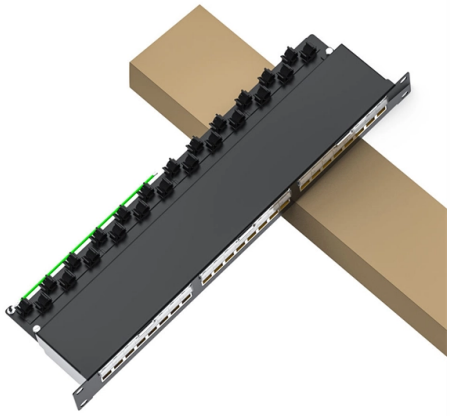

Overview

How to Connect a High-Voltage Junction Boxes | Step-by-Step GuideLearn how to safely connect the High Voltage Box in this step-by-step tutorial. This guide.

Key Takeaways

Wiring high-voltage electricity into a distribution box requires strict adherence to safety protocols, proper grounding, correct breaker connections, and compliance with electrical codes.

Safety First

Working with high-voltage electricity is extremely dangerous. Always ensure the utility power is disconnected at the service entrance before starting any work, as relying on the main breaker alone is insufficient ( ). Use insulated tools, wear protective gear, and follow all local electrical codes.

Only licensed electricians should perform or supervise high-voltage connections.

Preparing the Distribution Box

Select the correct distribution box (MDB or breaker panel) rated for the incoming voltage and current. Verify the internal layout: Identify busbars, neutral and grounding bars, and breaker slots ( ). Plan the wiring route: Ensure cables are properly sized for the load and voltage, and that they are routed to avoid sharp bends or interference.

© 2026 ALFA PRO COMMUNICATION SYSTEMS (Pty) Ltd - All rights reserved

Connecting High-Voltage Lines

Identify incoming conductors: Typically, three-phase high-voltage lines include three hot wires and a neutral (or high-leg delta configuration for commercial setups) ( ). Connect to the main breaker: Each hot wire is securely connected to the lugs of the main breaker. The neutral wire is connected to the neutral busbar, which is bonded to the grounding bar ( ).

Install branch breakers: For single-phase circuits, connect one hot wire to a single-pole breaker. For 240V or three-phase circuits, use two-pole or three-pole breakers as required ( ). Color coding: Follow standard color codes (e.g., black/red for hot, white for neutral, green or bare for ground).

High-leg delta systems often use orange for the high leg ( ).

Grounding and Bonding

Proper grounding is critical. Connect the grounding conductor to the grounding busbar and ensure all metal enclosures are bonded to prevent electric shock ( ). This protects both the system and personnel.

Testing and Verification

After wiring, double-check all connections for tightness and correct placement. Use a voltage tester to verify that no live voltage is present before energizing the system. Once power is restored, test each circuit for proper operation.

Key Considerations

Always comply with the National Electrical Code (NEC) and local regulations ( ). Use the correct wire gauge for the load to prevent overheating ( ). Avoid working alone; have a qualified assistant or supervisor present.

Regularly inspect and maintain the distribution box to ensure long-term safety and reliability ( ). By following these steps and prioritizing safety, high-voltage electricity can be properly and safely wired into a distribution box, ensuring reliable power distribution and protection against hazards.

© 2026 ALFA PRO COMMUNICATION SYSTEMS (Pty) Ltd - All rights reserved

Article Content

How to Connect a High-Voltage Junction Boxes | Step-by-Step Guide

Learn how to safely connect the High Voltage Box in this step-by-step tutorial. This guide is perfect for beginners and professionals who want to set up thei...

How to Wire 120/240V Main Panel

These three wires enter the meter box and then connect to the main panel. In the following tutorial, we will show how to wire 120V single-phase and 240V split

Connecting Inverter to Distribution Box: Essential Safety Tips

In this article, you will find information about connecting inverter to distribution box: essential safety tips, step-by-step guidance, and common mistakes that often lead to inverter failure, so that you can

How to Wire a Subpanel? Main Lug Installation for 120V/240V

A subpanel does the same job as the main panel i.e. it provides protection against surges, electric shock and other electric faults. The subpanel is fed-up by 2-Poles, 240V breaker at the main panel via two

Cable Junction Boxes: 8 Types, Tech Specs & Installation

Explore 8 types of cable junction boxes, their tech specs, installation tips, and maintenance. Get expert insights on selection, common faults, and

Step-by-Step Guide to Connecting an Inverter to a

Connecting an inverter to a distribution board (DB) is a crucial step in ensuring uninterrupted power during outages. The process begins with turning

How to wire a DB – Distribution Board Wiring – Mechatrofice

Through the MCB phase lines are distributed to electrical wiring for lighting, fixed devices, and power distribution points. This type of arrangement is the commonly used method of distribution

Circuit Construction Kit: DC

Experiment with an electronics kit! Build circuits with batteries, resistors, ideal and non-Ohmic light bulbs, fuses, and switches. Determine if everyday objects are

CEN-CENELEC

Ensuring the electrical compatibility between rolling stock and electric traction systems is crucial for organizing a railway network. A new tool can now help the

© 2026 ALFA PRO COMMUNICATION SYSTEMS (Pty) Ltd - All rights reserved

Hermetic Feedthroughs | Feed Thru Connector | Douglas Electrical

Hermetic Electrical Feedthroughs & Connectors Established in 1944, Douglas Electrical Components® is a leading manufacturer of interconnect solutions, with a wide range of tailored hermetic connectors

How It Works: Electric Transmission & Distribution and Protective

How It Works: Electric Transmission & Distribution and Protective Measures The electricity supply chain consists of three primary segments: generation, where electricity is produced; transmission, which

Distribution Box Installation: A Complete Guide to Safe and Efficient ...

The distribution box, often referred to as a breaker box, fuse box, or electrical panel, is a critical component of any electrical system. It acts as the central hub for distributing electricity from the main

How to Install a Cable Distribution Box Safely and Correctly?

In modern electrical systems, cable distribution boxes (also known as electrical distribution boxes or distribution boxes) play a crucial role as the key hub for managing, distributing,

APC USA | Schneider Electric United States

APC, a flagship brand of Schneider Electric, provides clean battery back-up power, surge protection, and IT physical infrastructure inside and outside the traditional IT environment to deliver certainty in a

How to Wire a Home Distribution Box

How to Wire a Home Distribution Box - Step-by-Step | Distribution DB box wiring diagram Welcome to our channel! In this video, we''ll walk you through the process of wiring a home

How to Install a Distribution Box—A Comprehensive Instruction

Whether you are an electrical contractor or a construction brigade, knowing how to properly and safely install distribution boxes is the basis of ensuring the safe operation of the entire

The Power Distribution Grid

Electrical power is a little bit like the air you breathe: You don''t really think about it until it is missing. There are good reasons the power grid distribution system works the way it does, though it can lead

A Beginner''s Guide to High Voltage Electrical Systems:

© 2026 ALFA PRO COMMUNICATION SYSTEMS (Pty) Ltd - All rights reserved

In today''s modern world, high voltage electrical systems play a crucial role in powering industries, homes, and infrastructure. Understanding the basics

Related Video Reference

This video was associated with the source search result. Verify technical details against current product documentation and project requirements.

Contact Us

Continue your research online:

Website: https://alfa-pro.co.za
Technical inquiry: https://alfa-pro.co.za/contact.html

This document is for preliminary research. Verify specifications against current standards, product documentation and project requirements.

© 2026 ALFA PRO COMMUNICATION SYSTEMS (Pty) Ltd - All rights reserved