How to arrange Huijue cable tray supports

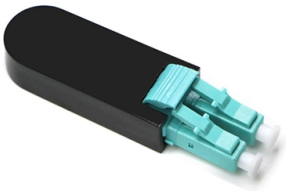

Overview

A Guide to Installing and Supporting Electrical Cable TraysThis guide covers the critical steps, from selecting the right electrical cable tray and perform.

Key Takeaways

Setting up Huijue cable tray support involves planning the tray route, selecting appropriate support elements, and installing them securely according to project specifications and safety standards.

Planning and Preparation

Before installation, obtain an approved shop drawing showing the cable tray route, dimensions, installation height, support system, and the number of layers ( ). Check for potential clashes with other services like HVAC ducts, fire pipes, or drainage systems, and resolve any conflicts with the project engineer. Ensure all required materials and tools are available, including measuring tape, hammer, pin punch, metal file, chalk line, permanent marker, spanner, scaffolding, and appropriate drill bits ( ).

Selecting Support Elements

© 2026 ALFA PRO COMMUNICATION SYSTEMS (Pty) Ltd - All rights reserved

Cable tray support systems typically include wall brackets, suspended supports, and center suspensions to secure trays to ceilings, walls, or floors ( ). The choice of support depends on the tray type (ladder, ventilated trough, or basket) and the load of the cables. Supports must comply with mechanical load requirements and environmental conditions, such as corrosion resistance for steel or stainless steel trays ( ).

Installation Steps

Mark the support positions along the planned route using a chalk line or laser level to ensure alignment ( ). Install support brackets or Unistrut channels at the marked positions. Use drop-in anchors or unifix fasteners for concrete ceilings, ensuring they are fully seated with a pin punch and tightened with a spanner ( ).

Attach threaded rods or suspension elements to the support brackets if using a suspended system. Ensure vertical alignment and proper spacing according to the tray manufacturer's specifications ( ). Mount the cable trays onto the supports.

For layered installations, maintain a minimum vertical distance (e.g., 30 cm) between layers to prevent interference between electrical and telecommunication cables ( ). Secure trays with screws or clamps at the support points to prevent movement ( ).

Cable Management

After the tray is installed, lay cables horizontally without twists and bind them with cable ties. Place armored or thick power cables on the outside and lower layers, while fire control and monitoring cables go on the inside and upper layers. Ensure proper bend radius and level alignment to prevent deflection ( ).

Safety Considerations

Always wear protective equipment such as helmets and gloves when working at heights. Verify that all supports are mechanically secure and that the installation complies with relevant electrical codes and standards ( ). By following these steps, you can ensure a safe, reliable, and code-compliant Huijue cable tray support installation suitable for industrial or commercial applications.

© 2026 ALFA PRO COMMUNICATION SYSTEMS (Pty) Ltd - All rights reserved

Article Content

A Guide to Installing and Supporting Electrical Cable Trays

This guide covers the critical steps, from selecting the right electrical cable tray and performing accurate cable fill calculations to managing a safe cable pull through

Guide to cable support systems

The load capacity of the cable trays according to the support width can be read off in the diagram using load curves – here, shown as an example for a cable tray with the tray widths 100 to 600 mm.

Cable Tray Installation Guidelines | PDF | Galvanization

This document provides details on installing cable trays and their support systems. It includes diagrams showing how to mount cable trays on walls using pre-fabricated flanges or channels. The document

Cable Tray Installation SOP Guide | PDF | Electrical Connector

This document provides standard operating procedures for installing cable tray systems. It discusses receiving and unloading procedures, storage guidelines, common installation tools, and methods for

Decoding Cable Tray Support Structures: Tips and Insights

Discover efficient cable tray support structures for optimal cable management. Learn about hanger, wall-mounted, and Unistrut systems for safer

Cable Tray Support Spacing: Key Guidelines Explained

Explore the essential cable tray support spacing requirements for safe and efficient installations. Learn NEC guidelines for perforated, ladder, and wire

INSTALLATION GUIDE

Center hung tray supports allow for quicker and easier cable installation by allowing cables to be deposited into tray systems from each side. There is a maximum load capacity per hanger of 318 kg

Cable Tray Installation Method Statement

Below is the detailed cable tray installation method statement not only for cable tray but also applicable for GI ladder and trunking for indoor and outdoor applications and in service rooms like pump rooms,

CABLE TRAY SYSTEMS GUIDE

© 2026 ALFA PRO COMMUNICATION SYSTEMS (Pty) Ltd - All rights reserved

Some applications may require the cable tray to support the weight of a single, dead object in addition to the cable loads. Specifications typically require this to be applied at the midpoint of the span between

Mastering Cable Tray Installation | Step-by-Step Guide for a Seamless ...

Mastering cable tray installation is crucial for creating a safe, organised, and efficient cable management system. By following this step-by-step guide, you can ensure a seamless setup that

What Is A Cable Tray Layout And Section | Hutaib Electricals

Hutaib Electricals is a leading cable tray manufacturer in Pune, offering top-quality, durable, and cost-effective cable management solutions for industrial and commercial needs.

Installing Cable Trays (in Scenarios with a Column)

Installing Cable Trays (in Scenarios with a Column) Prerequisites Determine the position and mode (combined or layered) for installing cable trays based on the actual installation environment.

Installation Of Cable In Cable Trays: NEC, Safety

Installation of Cable in Cable Trays involves precise routing on support systems, NEC/IEC compliance, grounding, ampacity derating, bend radius control,

Guide to cable support systems

I support systems for cable support structures are used to bridge large loads and support spacings and to cre-ate complex section routes. The systems allow large support spacings of wide span systems

Cable Tray Installation

Learn everything about cable tray installation with our complete guide. Discover types, steps, and safety tips for efficient electrical cable management.

Master Cable Tray Installation: A Professional Step-by-Step Guide for ...

Learn how to install cable trays for large-scale projects with our professional, step-by-step guide covering industry standards, safety protocols, and efficient routing techniques.

Complete cable tray manual for electrical engineers and designers

The fact that a cable can easily enter and exit cable tray anywhere along its route, allows for some unique opportunities that provide highly flexible designs. Fewer supports have to be

© 2026 ALFA PRO COMMUNICATION SYSTEMS (Pty) Ltd - All rights reserved

Cable Tray Technical Guide A practical guide to product selection and ...

SOLID-BOTTOM CABLE TRAY Providing additional cable protection, solid-bottom cable tray is sometimes preferred to support and protect numerous small instrumentation and control cables.

Related Video Reference

This video was associated with the source search result. Verify technical details against current product documentation and project requirements.

Contact Us

Continue your research online:

Website: https://alfa-pro.co.za
Technical inquiry: https://alfa-pro.co.za/contact.html

This document is for preliminary research. Verify specifications against current standards, product documentation and project requirements.

© 2026 ALFA PRO COMMUNICATION SYSTEMS (Pty) Ltd - All rights reserved