How are fiber optic patch cords graded

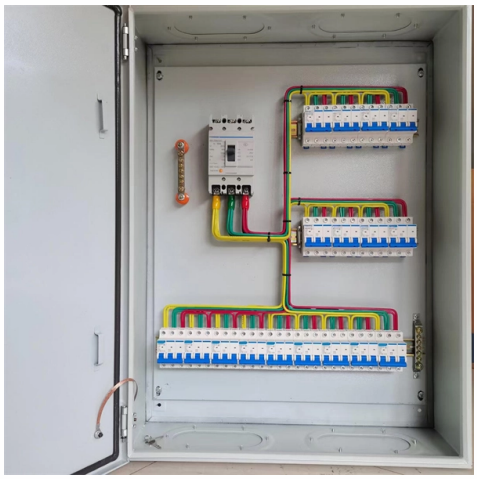

Overview

Explore the complete manufacturing and testing process of fiber optic patch cords, including polishing, assembly, and IL/RL testing.

Key Takeaways

Fiber optic patch cords are classified into single-mode (OS1/OS2) and multimode (OM1–OM5) grades, each designed for specific distances, bandwidths, and applications.

Single-

Mode Fiber (SM)Single-mode fibers have a narrow core of 9 microns, allowing light to travel in a single path. They are ideal for long-distance transmission with minimal signal loss. OS1: Designed for indoor, tight-buffered applications; suitable for distances up to 2 km; low attenuation (~1 dB/km at 1310 nm)OS2: Optimized for outdoor and long-haul networks; supports distances up to 120 km or more; extremely low attenuation (~0.

35 dB/km at 1310 nm); widely used in telecom and enterprise backbones Multimode Fiber (MM)Multimode fibers have a larger core (50–62. 5 microns), allowing multiple light paths. They are best for short-distance, high-bandwidth applications such as data centers and LANs.

© 2026 ALFA PRO COMMUNICATION SYSTEMS (Pty) Ltd - All rights reserved

OM1: 62. 5/125 µm core; supports 10 Mbps to 1 Gbps; short-distance indoor useOM2: 50/125 µm core; supports 1–10 Gbps; suitable for horizontal cabling in buildingsOM3: 50/125 µm core; laser-optimized for 10 Gbps over longer distances; aqua jacket colorOM4: Enhanced version of OM3; supports 40/100 Gbps; longer reach; aqua jacketOM5: Wideband multimode fiber; supports multiple wavelengths for future-proofing high-speed networks; lime green jacket Key ConsiderationsConnector Types: LC, SC, FC, ST, and MPO are common, ensuring precise alignment and low insertion loss Applications: Single-mode fibers are used for telecom, long-haul, and backbone networks, while multimode fibers are preferred for data centers, LANs, and short-distance interconnects Color Coding: Helps identify fiber type quickly—yellow for single-mode, orange for OM1/OM2, aqua for OM3/OM4, and lime green for OM5 Understanding these grades ensures optimal network performance, minimal signal loss, and future scalability.

Selecting the correct fiber grade depends on distance, bandwidth requirements, and deployment environment.

Article Content

How Fiber Optic Patch Cords Are Manufactured and

Explore the complete manufacturing and testing process of fiber optic patch cords, including polishing, assembly, and IL/RL testing. Discover how

How Fiber Optic Patch Cords Are Made | Complete Manufacturing

In this article, we walk you through the manufacturing process of standard fiber optic patch cords—from cutting to final testing—based entirely on real factory practices. This helps

Fiber Patch Cables Explained 2025: Types, Connectors,

Choosing the wrong type of patch cable can cause signal loss, downtime, or higher costs. This guide explains what fiber patch cables are, their

Fiber Optic Patch Cords Guide | Types, Connectors & Applications

This guide will help you quickly understand the main types of fiber patch cords and how to choose the right solution for your project – and how ZION can support you with stable quality,

Key Quality Indicators and Technical Parameters of Fiber Optic Patch

Fiber optic patch cords are essential components in modern optical communication networks, widely deployed in data centers, telecommunications, FTTx systems, and enterprise

© 2026 ALFA PRO COMMUNICATION SYSTEMS (Pty) Ltd - All rights reserved

Fiber Optic Patch Cord Standards and Certifications

Understand key fiber optic patch cord standards and certifications including ISO/IEC, TIA, IEC, UL, CE, RoHS, and more. Learn how each affects performance, safety, and international

Understanding Fiber Patch Cord Types

In this comprehensive guide, we will explore different fiber patch cord types, their features, applications, and how to choose the right one for your project.

Fiber Optic Cable vs Patch Cord vs Pigtail – Complete Guide

Understand the differences between fiber optic cables, patch cords, and pigtails. Learn standards, applications, and how to choose the right fiber solution

Pre-Terminated Fiber Cable Assemblies: Complete Buyer''s Guide

These assemblies are often called pre terminated fiber optic cable, pre terminated fiber cable, pre-terminated fiber optic cable, or custom fiber optic cable assemblies depending on whether

Palestinian single mode telecom grade fiber optic patch cord Germany ...

All Companies and suppliers for palestinian-single-mode-telecom-grade-fiber-optic-patch-cord Find wholesalers and contact them directly Leading B2B martketplace Find companies now!

Fiber Optic Cable vs Patch Cord vs Pigtail – Complete Guide

When you build or upgrade a fiber network, the same four words pop up everywhere— fiber optic (bare fiber), pigtail, patch cord, optical cable. They''re related, but they are not

palestinian-single-mode-telecom-grade-fiber-optic-patch-cord ...

All suppliers for palestinian-single-mode-telecom-grade-fiber-optic-patch-cord Manufacturer/Producer Find wholesalers and contact them directly B2B martketplace Find companies now!

How To Use Fiber Optic Patch Cords?

Standardized fiber optic patch cords can make the optical cable look neat, facilitate future project maintenance, and make it easier to find your fiber or

2024 Top 9 Fiber Patch Cables Manufacturers List

Owire Owire specializes in producing reliable and cost-effective fiber optic cables, including fiber patch cords for a variety of networking applications.

© 2026 ALFA PRO COMMUNICATION SYSTEMS (Pty) Ltd - All rights reserved

single-mod-fiber-kablo | B2B companies and suppliers | europages

All Companies and suppliers for single-mod-fiber-kablo Find wholesalers and contact them directly Leading B2B martketplace Find companies now!

How to Install Patch Cords Correctly in Fiber Networks

Correct patch-cord installation is essential for maintaining low insertion loss, stable return loss, and long-term reliability in both indoor and

5 Best LC Fiber Optic Patch Cord | Stop Replacing Broken Pigtails

The lc fiber optic patch cord that fits your link depends on whether you need single-mode reach, multimode density, or a multi-pack for a structured cabling refresh.

How to choose fiber optic pigtails?

Fiber optic patch cords are usually jacketed, while fiber pigtails are usually unjacketed. Since fiber pigtails are usually spliced and protected such as in a fiber splice tray.

Related Video Reference

This video was associated with the source search result. Verify technical details against current product documentation and project requirements.

Contact Us

Continue your research online:

Website: https://alfa-pro.co.za
Technical inquiry: https://alfa-pro.co.za/contact.html

This document is for preliminary research. Verify specifications against current standards, product documentation and project requirements.

© 2026 ALFA PRO COMMUNICATION SYSTEMS (Pty) Ltd - All rights reserved