Fire Retardant Analysis Methods for Optical Cables

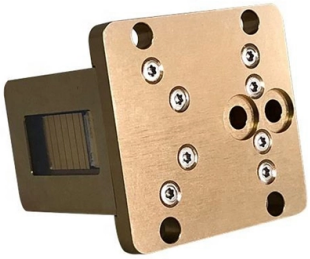

Overview

AEN071 rev 4 9-28-23 PDF_ UL 1651 specifies the requirements for listing cable of these types and they include flame performance testing, marking durabilit.

Key Takeaways

Optical cables are tested for fire retardancy using standardized methods such as IEC 60332, IEC 60331, BS 6387, and UL/EN standards to evaluate flame propagation, smoke emission, and circuit integrity under fire conditions. Key Testing StandardsIEC 60332 focuses on flame propagation in optical and electrical cables. It includes: Single-cable tests (Parts 1 & 2): A 600 mm cable is clamped above a burner, and flame spread and debris are measured to assess vertical flame propagation.

Bunched-cable tests (Part 3): Simulates real installations with multiple cables on ladders, using 20 kW or 40 kW ribbon burners. Pass criteria include char height limits, ensuring safety in dense cable installations.

IE

C 60331 and BS 6387 evaluate fire resistance and circuit integrity, determining how long a cable can maintain operation under fire conditions. These tests simulate high temperatures and mechanical stress, including bending and impact, to ensure cables continue functioning during a fire.

© 2026 ALFA PRO COMMUNICATION SYSTEMS (Pty) Ltd - All rights reserved

UL and E

N standards provide additional certification frameworks. Nationally Recognized Testing Laboratories (NRTLs) such as Intertek (ETL) or UL Solutions perform independent testing and certification to ensure compliance with NEC, NFPA, and international safety codes.

Testing Procedures

Flame Exposure: Cables are exposed to controlled flames using standardized burners. Single or bundled cable setups are used depending on the test standard. Temperature and Smoke Measurement: Heat release, smoke density, and toxic gas emission are monitored to assess secondary hazards.

Circuit Integrity: Fire-resistant cables are tested for electrical continuity during and after exposure to fire, sometimes under mechanical stress or water spray conditions.

Pass/

Fail Criteria: Standards define maximum char height, flame spread, and duration of circuit integrity to determine compliance.

Equipment

Specialized cable fire test apparatus is used to simulate fire conditions according to IEC, EN, and BS standards. These setups include burners, steel enclosures for debris collection, and instrumentation for temperature, smoke, and electrical monitoring.

Practical Considerations

Material Composition: Flame-retardant and halogen-free sheaths reduce smoke and toxic gas emission. Installation Simulation: Bunched-cable tests replicate real-world ladder or conduit installations to account for the chimney effect. Certification: Independent laboratories provide Type testing reports and certificates, which are often required for regulatory compliance and market acceptance.

By following these standardized testing methods, manufacturers and installers can ensure that optical cables meet fire safety requirements, maintain circuit integrity during emergencies, and minimize risks to life and property.

© 2026 ALFA PRO COMMUNICATION SYSTEMS (Pty) Ltd - All rights reserved

Article Content

AEN071 rev 4 9-28-23 PDF_

UL 1651 specifies the requirements for listing cable of these types and they include flame performance testing, marking durability, and other marking requirements. The two most common requirements in

Development of flame retardant and fire-resistant optical cable based ...

In the paper, we try our best to develop a kind of flame retardant & fire-resistant cable with excellent comprehensive performance, which can give full play to the performance of a variety of materials to

IEC 60332 Tests on Electric and Optical Fibre Cables Under Fire ...

The IEC 60332 gives a specification of standardized test methods to determine the flame propagation properties of electric and optical fibre cables when subjected to fire. The standard

IEC 60332 Flame Retardant Cable Best Standards

Learn about IEC 60332, the international standard for flame retardant cable testing. Understand its types, importance, and how it ensures fire safety in electrical

Fire Test and Certification Procedure Of Cables

Fire test and certification procedure of cables within the scope of EN 50575: Power, control, optical fibre and communication cables are tested according to the EN 13501-6 to determine

UL 1685 Cable Smoke Release Fire Testing

UL 1685 tests the fire performance of electrical and optical fiber cables laid in a vertical tray configuration when exposed to controlled flames. The test result reveals the flame propagation characteristics,

IEC 60332 Fire Test Explained: Flame Retardant Cable Standards ...

Fire performance is a critical consideration when selecting cables for modern buildings and infrastructure. One of the most widely referenced international standards for flame retardant cables is

Considerations and Recommendations for Flame-Retardant Selection

Considerations and recommendations of flame-retardant selection for high-voltage cables, focusing on standards, materials, and performance of insulation.

AEN071 rev 4 9-28-23 PDF_

© 2026 ALFA PRO COMMUNICATION SYSTEMS (Pty) Ltd - All rights reserved

Flame Retardant Cable Testing and Listing to Industry Safety Requirements AEN071, Revision 4 Corning Optical Communications manufactures quality flame retardant optical fiber cables for indoor

Experimental study on fire performance of optical cables used in ...

The coupling effect of the spacing between optical cables (8, 10, 12, 15 mm) and the heat flux (30, 40, 50 kW/m2) on fire performance of optical cables is studied.

Flame Retardant Multi Loose Tube Fiber Optic cables

Common test methods for cables under fire conditions- Test on gases evolved during combustion of materials from cables- Part 2-3:Procedures. Determination of degree of acidity of gases for cables by

Mechanisms of the Action of Fire-Retardants on Reducing the ...

An analysis of the experimental and numerical simulation data presented showed that the main effect of phosphorus-containing fire-retardants on reducing the combustibility of these materials

Understanding Fire Ratings and Jacket Options for

Explore the impact of fire ratings and jacket materials on fiber optic cable performance. Learn about their role in transmission, resilience, and signal

Flammability degradation behavior and ageing mechanism of flame ...

Abstract The durability of fire-resistant performance is a great challenge for long-life wire and cable sheath materials. The commonly used flame-retardant cable sheath materials were aged

Experimental testing and evaluation of coating on cables in container ...

The thickness of cable coating on fire exposure is also studied by comparing the transient variation of inner sheath temperature along the Cable length. This study also evaluated the

Development and testing of a fire-resistant optical cable

A new type of fire-resistant optical cable has been developed. It is based on the loose tube concept employing special mica and glass tape wrappings together with a new type of buffer jacket material

An Experimental Study for Deriving Fire Risk Evaluation Factors

In this study, we performed three tests to measure the fire-retardant performance of power cables installed in utility tunnels. The standards we applied for testing are ISO 5660-1, NES 713, and

© 2026 ALFA PRO COMMUNICATION SYSTEMS (Pty) Ltd - All rights reserved

Investigation of combustion, smoke, and toxicity characteristics of ...

Abstract The combustion, smoke emission, and toxic gas emission characteristics of four types of flame-retardant cables and two types of fiber-optic cables were investigated.

Related Video Reference

This video was associated with the source search result. Verify technical details against current product documentation and project requirements.

Contact Us

Continue your research online:

Website: https://alfa-pro.co.za
Technical inquiry: https://alfa-pro.co.za/contact.html

This document is for preliminary research. Verify specifications against current standards, product documentation and project requirements.

© 2026 ALFA PRO COMMUNICATION SYSTEMS (Pty) Ltd - All rights reserved