Electricity distribution pricing in Kyrgyzstan

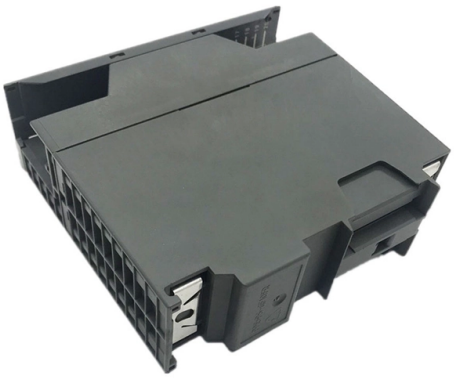

Overview

The residential electricity price in Kyrgyzstan is KGS 1. These retail prices were collected in December 2025 and include the cost of power, distribution and transmission, and all taxes and fees. The Kyrgyz Republic (Kyrgyzstan) is located in Central Asia and is bordered by Kazakhstan to the north. The table below shows the most recent prices per liter of octane-95 gasoline, regular diesel, and other fuels. In the calculations, we use the. Kyrgyzstan will raise household electricity tariffs starting May 1, as part of a broader reform program aimed at reducing subsidies and bringing tariffs closer to the actual cost of power generation. Under the new policy, the household tariff will increase by approximately $0. Kyrgyzstan Consumer Price: Avg: Electricity data is updated monthly, averaging 0.

Article Content

Kyrgyzstan Power Distribution Unit Direct Sales Price

While some private small distributors were initially licensed in 2009 to purchase electricity from power plants and distribute electricity in some regions, these distributors typically operate on low voltage

Kyrgyzstan energy prices | GlobalPetrolPrices

The table below shows the most recent prices per liter of octane-95 gasoline, regular diesel, and other fuels. These are retail (pump) level prices, including all taxes and fees. The

© 2026 ALFA PRO COMMUNICATION SYSTEMS (Pty) Ltd - All rights reserved

Kyrgyzstan Plans Gradual Electricity Tariff Increases to Address

Kyrgyzstan will raise household electricity tariffs starting May 1, as part of a broader reform program aimed at reducing subsidies and bringing tariffs closer to the actual cost of power

Kyrgyzstan Consumer Price: Avg: Electricity

Kyrgyzstan Consumer Price: Avg: Electricity data remains active status in CEIC and is reported by National Statistical Committee of the Kyrgyz Republic. The data is categorized under

Kyrgyzstan Power Distribution Unit Direct Sales Price

Overview The residential electricity price in Kyrgyzstan is KGS 1. These retail prices were collected in September 2025 and include the cost of power, distribution and transmission, and all taxes and. The

Tariff for Electricity in Kyrgyzstan: Social Accessibility and System ...

As of today, electricity tariffs for households in Kyrgyzstan continue to remain socially oriented. For many years, they have been below cost, which has led to the necessity of financing the difference from the

Tariff for Electricity in Kyrgyzstan: Social Accessibility and System ...

Currently, electricity tariffs for the population in Kyrgyzstan remain at a social level. These tariffs have been below the actual production cost for a long time, forcing the government to compensate the

Consumer electricity prices | Kyrgyz Republic (2025−2026) − Data ...

Official data of Kyrgyz Republic for all available years in an easy-to-read format. Consumer electricity prices: historical data, charts, comparisons, and downloadable datasets.

Household energy responses to the introduction of increasing block ...

In 2015, Kyrgyzstan transitioned from fixed energy tariffs per kWh to an increasing block tariff system for residential electricity. This policy aimed to maintain low electricity prices for low

Kyrgyzstan''s New Tariff Policy Aim to Solve Problems in

Kyrgyzstan''s minister of economy Daniyar Amangeldiev has told a press conference in Bishkek about his vision for the country''s energy sector. A

Electricity rate to be increased for non-domestic consumers in Kyrgyzstan

© 2026 ALFA PRO COMMUNICATION SYSTEMS (Pty) Ltd - All rights reserved

The Ministry of Energy of Kyrgyzstan has proposed increasing the cost of electricity for «other non-domestic consumers» group. The ministry has submitted the draft resolution of the

New electricity tariffs come into force in Kyrgyzstan from 1 May

The Ministry of Energy has approved new electricity tariffs that will come into force from 1 May 2025. This is part of the medium-term tariff policy (MTTP) for 2025-2030, aimed at ensuring

Kyrgyzstan Fuel Prices and Electricity Costs

Kyrgyzstan fuel prices remain one of the most important economic indicators in Central Asia as transportation costs, electricity affordability, regional trade conditions, and energy infrastructure

New tariffs in Kyrgyzstan to cover only 45 percent of electricity cost

Even taking into account the price changes effective May 1, Kyrgyzstan''s population will only be covering 45 percent of the actual cost of electricity. Timur Orozaliev, Director of the

ENERGY PROFILE Kyrgyzstan

Onshore wind: Potential wind power density (W/m2) is shown in the seven classes used by NREL, measured at a height of 100m. The bar chart shows the distribution of the country''s land area in each

Climatescope 2025 | Kyrgyzstan

Electricity prices in Kyrgyzstan (2019-2024) Power market The top amount of capacity installed in Kyrgyzstan in 2024 was in Hydro at 3.26GW, up from 3.09GW in 2023.

World Bank Document

Figure 3.19: Regional Transmission and Distribution Losses (2013) 35 Figure 3.20: Energy Sector Debt (2014-2016) 36 Figure 3.21: Electricity Prices vs. Share of Electricity in Total Household Expenditure

ANALYSIS OF ELECTRICITY DISTRIBUTION AND CONSUMPTION SYSTEM IN KYRGYZSTAN

The second part of this paper consists of two main sections discussing electricity on two sides – as a commodity and a service, and contains results of the assessment of electricity distribution system of

© 2026 ALFA PRO COMMUNICATION SYSTEMS (Pty) Ltd - All rights reserved

Contact Us

Continue your research online:

Website: https://alfa-pro.co.za
Technical inquiry: https://alfa-pro.co.za/contact.html

This document is for preliminary research. Verify specifications against current standards, product documentation and project requirements.

© 2026 ALFA PRO COMMUNICATION SYSTEMS (Pty) Ltd - All rights reserved