Electrical cable trays refer to

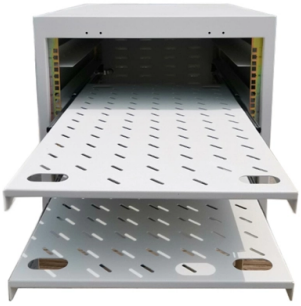

Overview

Cable tray is considered to be a system. It must provide continuous support for cables, and the electrical continuity of the cable tray system must be maintained.

Key Takeaways

Electrical cable trays are structured support systems designed to organize, protect, and route insulated electrical cables in buildings and industrial facilities.

Definition and Purpose

A cable tray is a rigid structural system used to support and manage electrical cables for power distribution, control, and communication, serving as an alternative to traditional conduit or open wiring systems. They provide a dedicated pathway for cables, preventing tangling, physical damage, and electrical hazards while simplifying maintenance and future upgrades. Cable trays are particularly useful in environments where wiring changes are anticipated, as new cables can be easily laid into the tray without extensive modifications.

Components of a Cable Tray SystemA complete cable tray system consists of several integral parts: Straight Sections: Long lengths forming the main cable runs. Fittings: Bends, tees, and risers to navigate around obstacles and change elevation. Covers: Protect cables from dust, debris, moisture, and unauthorized access.

Splice Plates and Hold-

Down Clamps: Secure connections between sections and covers. Supports: Trapeze hangers, wall brackets, or center-span supports to anchor the system.

© 2026 ALFA PRO COMMUNICATION SYSTEMS (Pty) Ltd - All rights reserved

Types of Cable Trays

Cable trays come in various designs to suit different applications: Ladder Type: Features side rails connected by rungs, ideal for heavy power cables and long spans, offering excellent ventilation and easy cable access. Ventilated Tray: Has slots or holes for air circulation, water drainage, and dust fall-through, suitable for medium-sized cables. Solid Bottom (Trough) Tray: Provides maximum protection against falling debris, liquids, or electromagnetic interference.

Channel or Trough: Deep enclosures for sensitive cables requiring extra protection.

Advantages

Flexibility: Easy to install, modify, or expand as wiring needs change. Safety: Reduces risk of cable damage, electrical hazards, and fire. Efficiency: Organizes cables for easier maintenance and inspection.

Heat Dissipation: Open designs like ladder trays allow airflow, preventing overheating in high-capacity systems. Versatility: Can accommodate various cable types, from low-voltage to high-power installations.

Applications

Cable trays are widely used in industrial, commercial, and large residential buildings, particularly where complex wiring systems require frequent modifications or upgrades. They are suitable for ceiling, wall, or under-floor installations, providing a reliable and organized solution for electrical infrastructure. In summary, electrical cable trays are essential for safe, organized, and adaptable cable management, offering structural support, protection, and accessibility for modern electrical systems.

Article Content

Cable Tray Technical Guide A practical guide to product selection and ...

Cable tray is considered to be a system. It must provide continuous support for cables, and the electrical continuity of the cable tray system must be maintained.

What Are Cable Trays and How Do They Work?

A cable tray is an organized support structure designed to secure and route these insulated electrical cables. It acts as a dedicated pathway for power distribution and data transmission, often supporting

What Are Cable Trays and How Do They Work?

A cable tray system is a structured assembly used to support and organize insulated electrical cables for power distribution, communication, and control signals.

© 2026 ALFA PRO COMMUNICATION SYSTEMS (Pty) Ltd - All rights reserved

Cable Tray Types and Sizes

What is Cable Tray Systems? An electrical cable tray is a type of containment system used to support insulated electrical cables for power distribution, control, and communication.

GUIDE CABLE TRAYS TECHNICAL

Specifies requirements for metal cable trays and associated fittings designed for use in accordance with the rules of Canadian Electrical Code, Part I and the National Electrical Code®

Cable Trays and Their Uses: Definition, Types, and Accessories -

A cable tray is a structural system used to support insulated electrical cables used for power distribution, communication, and control. It provides a secure pathway that prevents cable damage, simplifies

100+ Essential Questions Answered About Cable Trays: Design ...

A cable tray is a broader concept, referring to any support structure for laying electrical lines, whereas a cable ladder is specifically designed for laying cables.

7 Types of Cable Trays: How to Choose the Right One

Cable tray systems are engineered support structures designed to route, support, and protect insulated electrical cables used for power distribution, control, instrumentation, and

A Technical Guide to Tray Cable

What is Tray Cable? When exploring tray cable, it''s essential to understand it first. So, what is tray cable? Tray cable refers to a specific type of electrical cable made for installation in cable trays. And

Stainless steel cable tray

Find your stainless steel cable tray easily amongst the 25 products from the leading brands (OBO Bettermann, Ebo Systems, By CARPEL, ...) on DirectIndustry, the industry specialist for your

Cable tray, Wireway

Cable trays are used in buildings to support and organize electrical cables for power distribution and communication purposes. Applications Cable trays are installed in buildings, along railroad tracks

IEC Standard for Cable Tray: Complete Technical Guide

© 2026 ALFA PRO COMMUNICATION SYSTEMS (Pty) Ltd - All rights reserved

Understanding the IEC Standard for Cable Tray Cable trays play a vital role in supporting electrical cables and wires in commercial, industrial, and

Cable Tray Institute

The Cable Tray Institute (CTI) was founded in 1991 to support the cable tray industry by engaging in research, development, education, and the dissemination of information designed to promote,

Cable Tray Spacing Standards for Installation and Safety

The Importance of Cable Tray Spacing in Electrical Infrastructure Cable tray spacing is a critical aspect of electrical infrastructure, influencing both

Comparing Electrical Cable Tray Materials-Aluminium,

Aluminium, steel, or plastic? Compare key features of electrical cable tray materials to find perfect match for your building''s requirements.

Cable Tray Ladder Trunking Wire Basket Installation Guidelines

What Are Cable Trays? An assembly of units/sections with associated fittings that form a rigid structural system to securely fasten or support cables. Think of a roadway bridge that supports traffic. Cable

Cable Tray and Reels | Wire and Cable Management

Fast installation with dependable support. Everything you need to build a cable management system, including Cablofil wire mesh cable tray, ladder cable tray, prefab assemblies for brand circuit wiring,

Cable Tray Bending Radius Calculation Guide | Electrical Insights ...

Learn the complete Cable Tray Bending Radius: Minimum Bend Formula & Calculation Guide with practical formulas, sizing methods, and installation best practices to ensure safe cable routing, IEC ...

Related Video Reference

This video was associated with the source search result. Verify technical details against current product documentation and project requirements.

© 2026 ALFA PRO COMMUNICATION SYSTEMS (Pty) Ltd - All rights reserved

Contact Us

Continue your research online:

Website: https://alfa-pro.co.za
Technical inquiry: https://alfa-pro.co.za/contact.html

This document is for preliminary research. Verify specifications against current standards, product documentation and project requirements.

© 2026 ALFA PRO COMMUNICATION SYSTEMS (Pty) Ltd - All rights reserved