Definition and Principle of Laser Diode

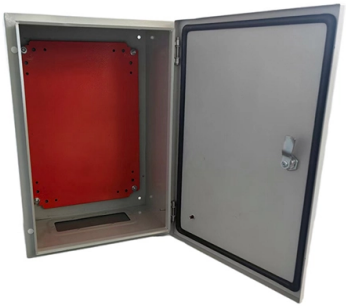

Overview

A laser diode is a semiconductor device that is identical to a light-emitting diode (LED) and converts electrical energy into light.

Key Takeaways

The working principle of a laser diode involves the process of stimulated emission within a semiconductor material. A laser diode consists of a p-n junction, where forward electrical bias causes electrons and holes to recombine, releasing energy in the form of light. This emitted light is coherent, meaning all the light waves are in phase and of the same frequency, resulting in a highly focused and intense beam.

The structure of the diode allows for efficient light generation, making laser diodes compact and power-efficient. The emitted light is further amplified within an optical cavity, enhancing the intensity of the laser beam. These characteristics make laser diodes widely used in various applications, from telecommunications to medical devices.

© 2026 ALFA PRO COMMUNICATION SYSTEMS (Pty) Ltd - All rights reserved

Article Content

Laser Diode

A laser diode is a semiconductor device that is identical to a light-emitting diode (LED) and converts electrical energy into light. In this article, we''ll

Laser Diodes: Definition, Types, and Applications

A laser diode is a small semiconductor chip that converts electrical current directly into a focused beam of light. It works on the same basic principle as an LED, but with an internal structure

Laser Diode: Working Principle, Diagram & Applications

A laser diode is a semiconductor device that emits coherent and monochromatic light through the process of stimulated emission. It works by applying a forward bias to a p-n junction,

Diode Lasers: Definition, How They Work, Types,

A laser diode (or diode laser) is a semiconductor device that undergoes stimulating emission to emit coherent light. Laser diodes offer high

Laser Diode: Working Principle, Construction, Types, Application

A laser diode is a small semiconductor device that emits powerful and precise light using a process known as stimulated emission. These devices are capable of producing an intense laser ray

Laser Diode

Laser diode similar to LED is used for producing light but the light is coherent and focused at a small point. It was invented by American physicist Theodore H. Maiman. It is extensively used in fiber

Laser Diode

What is a Laser Diode? The term LASER stands for Light Amplification by Stimulated Emission of Radiation. A laser diode is a semiconductor-based PN junction device that converts

Laser Diode

A laser diode (LD) is defined as a forward-biased semiconductor diode that emits coherent light when an electrical current stimulates recombination of electrons and holes at the p–n junction. It consists of

Laser diode

© 2026 ALFA PRO COMMUNICATION SYSTEMS (Pty) Ltd - All rights reserved

The laser diode chip removed and placed on the eye of a needle for scale A laser diode with the case cut away. The laser diode chip is the small black chip at the

Laser Diode Characteristics, Precautions for Use and Drive Circuit ...

Laser diodes (LD) are semiconductor devices that convert electrical energy into high-power optical energy. These devices are currently used in the fields of telecommunications and

What are Laser Diodes? | TechWeb

A laser diode (semiconductor laser) is an electronic component that generates laser light by converting electric current into light using a semiconductor p-n junction. As a light source with

Diode Lasers: Definition, How They Work, Types,

Laser diodes are widely used across various industries, including telecommunications, material processing, and medical treatments. This article

Laser Diode: Definition, Working Principle, Application & Types

A Laser Diode is a semiconductor device that helps in the emission of coherent radiation (usually of waves that have the same frequency and phase) that is commonly either produced in the visible or

Laser Diode

Laser Diode: Construction, Working, Types, Advantages, Disadvantages & Applications Laser diode similar to LED is used for producing light but the light is

Terms of use

Thank you for accessing the website of IC-Components We respects your privacy and takes your online safety seriously. To better protect your privacy, we provide the notice below explaining our

Laser Diode Technology 101: What is it & How it Works

Laser Diode Technology 101: What is it & How it Works Learn about laser diode technology, including history, construction, & applications - everything you need to know about them from the basics to

Laser Diode

Laser diode operates on the principle of stimulated emission, amplifying light within a resonant cavity. Laser diodes come in multiple types, such as Double Heterostructure, Quantum

What is a Laser Diode? Definition, Construction, Working ...

© 2026 ALFA PRO COMMUNICATION SYSTEMS (Pty) Ltd - All rights reserved

Definition: A semiconductor device that generates coherent light of high intensity is known as laser diode. LASER is an abbreviation for L ight A mplification by S timulated E mission of R adiation.

Contact Us

Continue your research online:

Website: https://alfa-pro.co.za
Technical inquiry: https://alfa-pro.co.za/contact.html

This document is for preliminary research. Verify specifications against current standards, product documentation and project requirements.

© 2026 ALFA PRO COMMUNICATION SYSTEMS (Pty) Ltd - All rights reserved