Customization Process for Low-Noise Wall-Mounted Distribution Boxes in IDC Data Centers

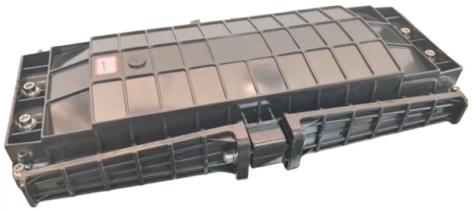

Overview

A complete guide to custom distribution boxes Data Centers & Commercial Projects: Ultra-slim wall-mounted distribution boxes tailored for space-constrained.

Key Takeaways

Customizing low-noise wall-mounted distribution boxes for data centers involves a structured process from requirement analysis to design, production, and testing, with special attention to noise reduction and operational efficiency. Step 1: Requirement ConfirmationThe first step is to gather detailed information about the data center environment and electrical needs. Key factors include: Electrical parameters: rated voltage, current, and the type and quantity of components such as circuit breakers, contactors, and motor protectors.

Functional requirements: main distribution, sub-distribution, control, and protection functions. Installation environment: wall-mounted location, indoor IDC conditions, temperature, humidity, and dust levels. Noise considerations: specify low-noise requirements to minimize operational sound from transformers, fans, or other electrical components.

© 2026 ALFA PRO COMMUNICATION SYSTEMS (Pty) Ltd - All rights reserved

Physical dimensions and aesthetics: size constraints, color, and branding if needed ( ). Step 2: Design and Solution DevelopmentOnce requirements are confirmed, engineers develop a tailored design: Component selection: choose high-quality, low-noise electrical components and vibration-dampening materials. Layout optimization: arrange components to reduce airflow turbulence and mechanical vibration, which are common sources of noise in IDCs.

Enclosure material and protection: select materials like stainless steel or aluminum with IP65/IP66 ratings for dust and moisture protection, while incorporating sound-absorbing panels or insulation to reduce noise ( ). 3D modeling and CAD approval: provide visual designs for client review to ensure all functional and noise-reduction requirements are met before production ( ). Step 3: Production and ManufacturingThe manufacturing phase includes: Sheet metal processing and assembly: precision fabrication of the enclosure with attention to tight tolerances to prevent vibration and rattling.

Internal assembly: secure mounting of components with anti-vibration mounts and proper cable management to minimize electrical and mechanical noise. Surface treatment: powder coating or other finishes to enhance durability and reduce resonance ( ). Step 4: Testing and AcceptanceBefore deployment, the distribution box undergoes rigorous testing: Electrical performance testing: verify current carrying capacity, insulation, and protection functions.

Noise testing: measure sound levels to ensure compliance with IDC noise standards and internal operational comfort. Environmental testing: check for dust, moisture, and temperature resilience. Final acceptance: client inspection and approval to confirm that the box meets all functional, safety, and noise-reduction requirements ( ).

Step 5: Installation and Maintenance ConsiderationsWall-mounted installation: ensure secure mounting with vibration isolation to further reduce noise transmission. Modular design: allows easy maintenance and future expansion without major retrofits.

Monitoring and Io

T integration: optional sensors for real-time monitoring of electrical performance and noise levels ( ).

Key Noise Mitigation Strategies

Use low-noise transformers and fans. Incorporate sound-absorbing panels inside the enclosure. Optimize airflow paths to reduce turbulence.

Apply vibration-dampening mounts for heavy components ( ). By following this structured customization process, IDC operators can achieve efficient, safe, and low-noise wall-mounted distribution boxes that meet both operational and environmental requirements.

© 2026 ALFA PRO COMMUNICATION SYSTEMS (Pty) Ltd - All rights reserved

Article Content

A complete guide to custom distribution boxes

Data Centers & Commercial Projects: Ultra-slim wall-mounted distribution boxes tailored for space-constrained environments without sacrificing performance or safety.

Sound Solutions for Data Centers: A Guide to Noise Control

This post outlines strategies for effective noise control from initial design through operation, as well as approaches for handling community noise complaints.

Custom Electrical Distribution Boxes: Tailored Solutions for Industrial ...

Discover how E-Abel customizes electrical distribution boxes to meet unique requirements for industrial, commercial, and residential applications. Learn about our design,

Distribution Box Manufacturing Process | Custom Electrical Enclosure ...

Learn the step-by-step distribution box manufacturing process—from design and material selection to assembly and testing. E-abel provides high-quality electrical enclosures with customization options

Customization of a complete distribution box

Learn the step-by-step process of customizing complete distribution boxes tailored to your needs. From requirement confirmation to design, production, and testing, find out how to get a

Case Study-How to Customize a Distribution Box for Your Project

Customizing a distribution box is crucial for meeting project specifications, improving safety and functionality, and protecting against environmental conditions. Learn the factors to

How to Optimize Your Electrical Distribution Box Design With Custom ...

Upgrading your power system? Learn how custom design boosts the safety, fit, and function of your electrical distribution box—without overcomplicating it!

Custom Enclosure Manufacturer | ISO & CSA certified

Custom electrical enclosure manufacturing is the process of designing and building enclosures tailored to your specific needs. Instead of using standard boxes, these enclosures are made to fit your

Controlling Data Center Noise: Engineering Strategies for a Quieter ...

© 2026 ALFA PRO COMMUNICATION SYSTEMS (Pty) Ltd - All rights reserved

Need to reduce data center noise? Discover engineering strategies that control sound, improve facility comfort, and ensure compliance with noise regulations!

Data Centers

Industry-leading data center noise control solutions designed to reduce mechanical and HVAC noise inside the facility and outside to comply with city noise ordinances.

Distribution Boards and Kiosks

At JB Switchgear, we have a range of wall-mounted and free-standing distribution boards and kiosks that are ideally suited for industrial installations. Our protective

Introductory Knowledge About Data Center

Introductory Knowledge About Data Center Data Center, abbreviated IDC, is the Internet Data Center. The reason why it is not called “DC” directly is mainly to

The Basics of Electrical Data Center Design in 2025

In this article, gbc engineers explains the key components and best practices behind electrical data center design in 2026. The guide covers power

A complete guide to custom distribution boxes

OEM Solutions: Batch-manufactured modular distribution boxes with predesignated expansion ports and IoT capabilities for smart factory integration. Data Centers & Commercial

Wall-Mounted Distribution Boards

Wall-mounted units with millimeter-precise housing adaptation, versatile side usage and scalable sizes from standard to oversized for reliable power distribution.

Prefabricated Modular Data Center

Prefabricated modular data centers, also known as integrated modular solutions or containerized data centers, are engineered to meet business-specific requirements to fit in a right-sized secure

Sound Solutions for Data Centers: A Guide to Noise

Data Center operators and developers must carefully address both environmental and workplace noise concerns to comply with regulations, avoid

How to Optimize Electrical Distribution Design in Large Data Centers

Following my first blog post about Schneider Electric''s data center reference design 107 (RD107) for colocation applications, we explained the specific design choices related to the low

© 2026 ALFA PRO COMMUNICATION SYSTEMS (Pty) Ltd - All rights reserved

Contact Us

Continue your research online:

Website: https://alfa-pro.co.za
Technical inquiry: https://alfa-pro.co.za/contact.html

This document is for preliminary research. Verify specifications against current standards, product documentation and project requirements.

© 2026 ALFA PRO COMMUNICATION SYSTEMS (Pty) Ltd - All rights reserved