Comparison of Low Temperature Resistance and Comparative Performance of Pigtail Fiber

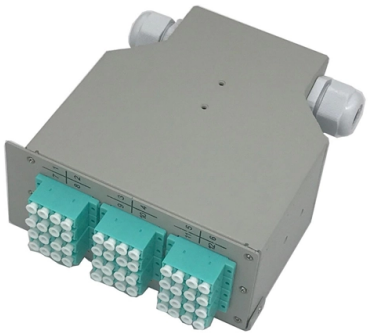

Overview

The main advantage of a pigtail is that the connector is factory-terminated and polished under controlled conditions.

Key Takeaways

Fiber optic pigtails typically withstand operating temperatures from -40°C to +75°C, with performance influenced by fiber type, jacket material, and connector design.Low Temperature Resistance

Fiber optic pigtails are designed to maintain performance under extreme temperatures. Standard operating temperature ranges are -40°C to +75°C, while storage temperatures can extend from -45°C to +85°C . The choice of jacket material significantly affects low-temperature performance:

• PVC jackets: Common and cost-effective, suitable for moderate temperature ranges but may become brittle below -20°C.

• LSZH (Low Smoke Zero Halogen) jackets: Offer better low-temperature flexibility and are safer in confined spaces due to reduced smoke and toxic gas emission during fire .

© 2026 ALFA PRO COMMUNICATION SYSTEMS (Pty) Ltd - All rights reserved

• Plenum-rated jackets: Designed for fire safety in air-handling spaces, also maintain flexibility at low temperatures. The fiber type also contributes to resilience. Single-mode fibers like G652D and bend-insensitive G657A1/A2 maintain low attenuation and minimal signal loss even in cold environments, making them suitable for outdoor or industrial applications .
Comparative Performance

Performance metrics for fiber pigtails include:

• Insertion Loss: Typically ≤0.3 dB for single-mode fibers, ensuring minimal signal degradation .

• Return Loss: ≥55 dB for APC polish and ≥50 dB for UPC polish, critical for high-speed and long-distance transmission .

• Polarization Dependent Loss (PDL):

Article Content

Fiber Patch Cord & Pigtail: Complete Selection Guide 2026 | OPELINK

Comprehensive guide to fiber patch cord and pigtail types, LC/SC/FC/MPO connectors, UPC vs APC polish, insertion

Fibre Pigtail Specifications Guide | PDF | Optical Fiber

Pigtails support multimode and singlemode fibre with different buffer coatings and connector types. Specifications include

Fiber Patch Cord & Pigtail: Types, Specifications & Selection | Opelink

Although fiber optic Patch cords and Pigtails account for less than 1% of the total cost of fiber optic infrastructure, they

Fiber Pigtails: The Critical Link in High-Performance Optical Networks

This article explores the evolving role of fiber pigtails, backed by 2024 technical benchmarks and real-world

Fiber Optic Pigtail: Types, Splicing Guide, Specs & Price

The main advantage of a pigtail is that the connector is factory-terminated and polished under controlled conditions.

Singlemode vs Multimode Fiber Pigtails: How to Choose the Right One

Choosing the wrong type can lead to unnecessary signal loss, limited scalability, or higher network costs. This guide

© 2026 ALFA PRO COMMUNICATION SYSTEMS (Pty) Ltd - All rights reserved

Can pigtail fiber withstand low temperatures and at what temperature ...

Fiber optic pigtails work with specific types of light, measured at 1310 nm or 1550 nm wavelengths. You can use these in cold places

Comparison of Low Loss Pigtail Fiber and Which Performance is

Comprehensive guide to fiber optic pigtails: Explore types, pigtail connectors, fiber counts, and applications for FTTH, data centers,

DIGISOL Fiber Optic Pigtails Overview | PDF | Optical Fiber

This document discusses Digisol fiber optic pig tails. It provides an introduction to Digisol single mode OS2 and

Fiber Pigtail Specifications and Types: A Comprehensive Guide

Discover complete fiber pigtail specifications and types. Learn how to choose between SC/APC, LC, and armored

What Is a Pigtail Connector? Types and Applications | CZT

What Is a Pigtail Connector? Types and Applications Learn what a pigtail connector is, explore electrical and fiber

Guide to Fiber Optic Pigtails: Introduction, Applications

Fiber optic pigtails are a cornerstone in the architecture of modern communication systems.

How to choose fiber optic pigtails?

Splicing of pigtails to each fiber in the trunk "breaks out" the multi-fiber cable into its component fibers for connection to the end

Fiber Optic Pigtail: The Complete Guide to Types, Splicing Methods ...

Confused about fiber optic pigtails—which connector type, which polish, fusion or mechanical splice? Our guide covers

Architecture of conductive fibers in pigtails for high-sensitivity ...

In this work, conductive fibers were braided into pigtails to achieve high sensing sensitivity and maintain low electrical

Fiber Optic Pigtails: Uses & Differences from Patch Cords

Understand fiber optic pigtails — definition, types, and how they differ from patch cords. Learn why pigtails ensure

Comparison of Low Loss Pigtail Fiber and Which Performance is

© 2026 ALFA PRO COMMUNICATION SYSTEMS (Pty) Ltd - All rights reserved

A fiber optic pigtail is a short length of optical fiber —typically 0. The connector end is polished and tested under factory conditions,

Understanding Fiber Pigtails: Types, Applications, and Performance

From data centers to telecom networks, fiber pigtails are essential for simplifying terminations and maintaining signal integrity. As a

What is Fiber Optic Pigtails

Fiber optic pigtails are indispensable in creating efficient, reliable, and high-performance fiber optic networks. By

Singlemode vs Multimode Fiber Pigtails: How to Choose

Fiber pigtails are more than just short fiber assemblies—they form the foundation of fusion

Comparative analysis of pigtail catheter versus intercostal tube ...

Abstract Background: This study was conducted to compare the effectiveness and complications between chest tube

The Complete Guide to Pigtail Fibers: Simplifying Optical Connectivity

In the world of fiber optics, where speed and precision reign supreme, pigtail fibers are the unsung heroes bridging

What is a Fiber Optic Pigtail?

SC pigtail has a very similar appearance to the LC pigtail but it has a 2.5mm stainless ferrule. It stands out for its low

Architecture of conductive fibers in pigtails for high-sensitivity ...

In this work, conductive fibers were braided into pigtails to achieve high sensing sensitivity and maintain low electrical

Fiber Optic Pigtail: What Is It and How to Classify It?

In fiber optic cable installation, how cables are attached to the system is vital to the success of network. If done

Pigtail Catheters Used for Percutaneous Fluid Drainage: Comparison

Purpose: To compare the performance characteristics of various single-lumen all-purpose pigtail drainage catheters.

Differences Between Fiber Pigtails And Fiber Patch Cords: Analyzing

© 2026 ALFA PRO COMMUNICATION SYSTEMS (Pty) Ltd - All rights reserved

Conclusion Although fiber pigtails and fiber patch cords are both key components of fiber optic connections, they have

The Difference Between Fiber Pigtails and Fiber Optic Cables

While both fiber pigtails and fiber optic cables play important roles in optical networks, they have distinct

Fiber Pigtails

Simplify fiber termination with ZERO Connect''s high-quality fiber pigtails. Our single-mode and multi-mode assemblies, available with

What Is a Pigtail Connector? Types and Applications | CZT

What Is a Pigtail Connector? Types and Applications Learn what a pigtail connector is, explore electrical and fiber

Guide to Fiber Optic Pigtails: Introduction, Applications

Fiber optic pigtails are a cornerstone in the architecture of modern communication systems.

How to choose fiber optic pigtails?

Splicing of pigtails to each fiber in the trunk "breaks out" the multi-fiber cable into its component fibers for connection to the end

Fiber Optic Pigtail: The Complete Guide to Types, Splicing Methods ...

Confused about fiber optic pigtails—which connector type, which polish, fusion or mechanical splice? Our guide covers

Architecture of conductive fibers in pigtails for high-sensitivity ...

In this work, conductive fibers were braided into pigtails to achieve high sensing sensitivity and maintain low electrical

Fiber Optic Pigtails: Uses & Differences from Patch Cords

Understand fiber optic pigtails — definition, types, and how they differ from patch cords. Learn why pigtails ensure

high-frequency-words/100k.txt at master · zydou/high ...

Most common English words in order of frequency. Contribute to zydou/high-frequency-words development by creating an account

ABSTRACT

© 2026 ALFA PRO COMMUNICATION SYSTEMS (Pty) Ltd - All rights reserved

ABSTRACT This paper compares two different methods of field termination for multimode fiber: fusion spliced pigtails and pre

Comparison of high temperature resistance of bundled pigtails with ...

Testing Pigtails with a Multimeter: Resistance Test While a continuity test is excellent for identifying breaks, a resistance test

Comparison of Low Loss Pigtail Fiber and Which Performance is

A fiber optic pigtail is a short length of optical fiber —typically 0. The connector end is polished and tested under factory conditions,

Understanding Fiber Pigtails: Types, Applications, and Performance

From data centers to telecom networks, fiber pigtails are essential for simplifying terminations and maintaining signal integrity. As a

What is Fiber Optic Pigtails

Fiber optic pigtails are indispensable in creating efficient, reliable, and high-performance fiber optic networks. By

Singlemode vs Multimode Fiber Pigtails: How to Choose the Right One

Fiber pigtails are more than just short fiber assemblies—they form the foundation of fusion spliced links. Factory

Fiber Patch Cord & Pigtail: Complete Selection Guide 2026 | OPELINK

Comprehensive guide to fiber patch cord and pigtail types, LC/SC/FC/MPO connectors, UPC vs APC polish, insertion

Fibre Pigtail Specifications Guide | PDF | Optical Fiber

Pigtails support multimode and singlemode fibre with different buffer coatings and connector types. Specifications include

Fiber Patch Cord & Pigtail: Types, Specifications & Selection | Opelink

Although fiber optic Patch cords and Pigtails account for less than 1% of the total cost of fiber optic infrastructure, they

Fiber Pigtails: The Critical Link in High-Performance Optical Networks

This article explores the evolving role of fiber pigtails, backed by 2024 technical benchmarks and real-world

Fiber Optic Pigtail: Types, Splicing Guide, Specs & Price

© 2026 ALFA PRO COMMUNICATION SYSTEMS (Pty) Ltd - All rights reserved

The main advantage of a pigtail is that the connector is factory-terminated and polished under controlled conditions.

Singlemode vs Multimode Fiber Pigtails: How to Choose the Right One

Choosing the wrong type can lead to unnecessary signal loss, limited scalability, or higher network costs. This guide

Can pigtail fiber withstand low temperatures and at what temperature ...

Fiber optic pigtails work with specific types of light, measured at 1310 nm or 1550 nm wavelengths. You can use these in cold places

Comparison of Low Loss Pigtail Fiber and Which Performance is

Comprehensive guide to fiber optic pigtails: Explore types, pigtail connectors, fiber counts, and applications for FTTH, data centers,

DIGISOL Fiber Optic Pigtails Overview | PDF | Optical Fiber

This document discusses Digisol fiber optic pig tails. It provides an introduction to Digisol single mode OS2 and

Fiber Pigtail Specifications and Types: A Comprehensive Guide

Discover complete fiber pigtail specifications and types. Learn how to choose between SC/APC, LC, and armored

Fiber Patch Cord & Pigtail: Complete Selection Guide 2026 | OPELINK

Comprehensive guide to fiber patch cord and pigtail types, LC/SC/FC/MPO connectors, UPC vs APC polish, insertion

Fibre Pigtail Specifications Guide | PDF | Optical Fiber

Pigtails support multimode and singlemode fibre with different buffer coatings and connector types. Specifications include

Fiber Patch Cord & Pigtail: Types, Specifications & Selection | Opelink

Although fiber optic Patch cords and Pigtails account for less than 1% of the total cost of fiber optic infrastructure, they

Fiber Pigtails: The Critical Link in High-Performance Optical Networks

This article explores the evolving role of fiber pigtails, backed by 2024 technical benchmarks and real-world

© 2026 ALFA PRO COMMUNICATION SYSTEMS (Pty) Ltd - All rights reserved

Contact Us

Continue your research online:

Website: https://alfa-pro.co.za
Technical inquiry: https://alfa-pro.co.za/contact.html

This document is for preliminary research. Verify specifications against current standards, product documentation and project requirements.

© 2026 ALFA PRO COMMUNICATION SYSTEMS (Pty) Ltd - All rights reserved