Characteristics of Base Station Communication Optical Cable Laying

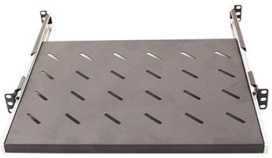

Webit Cabling

Overview

Handbook Optical fibres, cables and systems The attenuation and the dispersion characteristics of optical fibres largely depend on the preform making proce.

Key Takeaways

Optical cable laying for base stations requires careful consideration of cable type, route design, environmental conditions, and installation methods to ensure reliable high-speed communication.

Optical Cable Characteristics

Base station optical cables typically use single-mode fibers for long-distance, high-bandwidth communication. Standards such as ITU-T G. 652 define single-mode fiber characteristics, including low attenuation (~0.

2–0. 5 dB/km) and operation at wavelengths of 1,310 nm and 1,550 nm for minimal signal loss and dispersion control. Dispersion-shifted fibers (ITU-T G.

653) may be used to reduce pulse spreading at higher bit rates. Optical systems may include repeaters or amplifiers to extend transmission distances, with erbium-doped fiber amplifiers commonly used in long-haul systems.

© 2026 ALFA PRO COMMUNICATION SYSTEMS (Pty) Ltd - All rights reserved

Route Design and Environmental Considerations

The cable route must be carefully surveyed to avoid obstacles and ensure mechanical protection. For terrestrial base stations, this involves mapping underground ducts, poles, or conduits, while for submarine or coastal systems, geophysical and geotechnical surveys are conducted using acoustic sounding and sub-bottom profiling to identify rocks, sediment layers, and seabed conditions. Hard or rocky areas may require rerouting or additional protective measures.

Installation Methods

Optical cables are installed using specialized equipment: Terrestrial systems: Cables are laid in ducts, trenches, or aerial routes with attention to bend radius, tensile stress, and environmental protection. Protective conduits and armored cables are used in areas prone to mechanical damage. Submarine systems: Cables are loaded onto cable ships and laid along the surveyed route.

Burial in the seabed may be performed using plows or jetting tools to protect against fishing, anchors, and natural hazards. Optical time domain reflectometry (OTDR) is used to verify cable integrity during and after installation.

Protection and Maintenance

Base station optical cables require mechanical and environmental protection, including armored sheaths, fire-resistant coatings, and grounding. Redundant paths and monitoring systems help detect faults quickly. Maintenance workflows include fault location, repair, and periodic inspection to ensure continuous operation.

Summary

Successful optical cable deployment for base stations depends on: Selecting appropriate fiber type and wavelength for low loss and high bandwidth. Conducting thorough route surveys to avoid obstacles and ensure protection. Using proper installation techniques for terrestrial or submarine environments.

Implementing monitoring and maintenance strategies to maintain reliability. These considerations ensure that base station communication networks achieve high performance, durability, and minimal downtime.

© 2026 ALFA PRO COMMUNICATION SYSTEMS (Pty) Ltd - All rights reserved

Article Content

Handbook Optical fibres, cables and systems

The attenuation and the dispersion characteristics of optical fibres largely depend on the preform making process, while glass geometry characteristics and strength depend on the drawing process.

Inside Base Station Fiber Optic Cable: Technical Details, Quality ...

Fiber optic cables used in base station applications vary based on mode of transmission, construction, durability, and deployment environment. Understanding the different types ensures optimal

Optical Fiber Cable Engineering Construction: A Comprehensive

Optical Fiber Cable engineering construction refers to the process of designing, planning, executing, and maintaining communication system infrastructure by deploying optical cables and associated

The FOA Reference For Fiber Optics

OSP cables require documentation as to the overall route, but also details on exact locations, e.g. on which side of streets, which cable on poles, where and how deep buried cables and splice closures

FOA Standard For Installing Fiber Optic Cable Plants

This standard describes procedures for installing and testing cabling networks that use fiber optic cables and related components to carry signals for communications, security, control and similar purposes.

Maximizing Connectivity with base station cable from Weichuang Optics

Our lineup includes micro distribution cables, base station cable s, and outdoor FTTH drop cables, all designed to ensure reliable data transmission for your networking needs.

Base Stations

Base stations form a key part of modern wireless communication networks because they offer some crucial advantages, such as wide coverage, continuous communications and an array of

ITU-T Rec. L.163 (11/2018) Criteria for optical fibre cable ...

This Recommendation also describes how to mitigate the considerable risks and/or issues to which the optical fibre cable may be exposed when infrastructures are minimal during installation, maintenance

© 2026 ALFA PRO COMMUNICATION SYSTEMS (Pty) Ltd - All rights reserved

A Technical Overview of Base Station Communication Cable ...

There are three primary features that define high-performance base station communication cables: High Durability, Flexible Design, and Low Signal Loss. Understanding these characteristics is essential for

Baseband Units and Optical Transport

From bus bar to cable, hot pluggability and blind mating—we offer robust power solutions for almost any design configuration. Our latest high-speed, high-density interconnects support a range of functions

Maximizing Connectivity with base station cable from Weichuang Optics

As we navigate the complexities of fiber optic networks, the significance of base station cable s, micro distribution cables, and FTTH drop cable patch cables cannot be overstated. At

Optical Fiber Communication cables

Since the transmission characteristics of OFC cable can be degraded when subjected to excessive pulling force, sharp bends, and crushing forces, extra precautions must be taken during the entire

Submarine Cables

Figure 2 – Optical fiber submarine cable Some manufacturers include in the same submarine cable communications (optical fiber) and controls to subsea

Handbook Optical fibres, cables and systems

The simultaneous availability of compact sources and of low-loss optical fibres led to a worldwide effort for developing optical fibre communication systems. The real research phase of fibre-optic

WORLD WIDE WEB JOURNAL Home

Internet communications tools Document preparation Computing industry Computing standards, RFCs and guidelines Computer crime Language types Security and privacy Computational complexity and

uni-tube non-metallic armored cables

Optical Cables for Base Station & Towers HYBRID FLAT CABLE – POWERED CABLE Cable is designed to provide a solution that combines Power and Optical Communications into one system,

FIBER OPTICAL COMMUNICATIONS (R17A0418)

© 2026 ALFA PRO COMMUNICATION SYSTEMS (Pty) Ltd - All rights reserved

UNIT I general Optical Fiber communication system, advantages of optical fiber communications. Optical fiber wave guides- Introduction, Ray theory t ansmission, Total Interna Fiber materials, Fiber

Fiber Optic Installation Requirements: Complete Guide

Learn the different fiber optic cable installation requirements with our expert guide to ensure optimal performance and durability in your network.

Related Video Reference

This video was associated with the source search result. Verify technical details against current product documentation and project requirements.

Contact Us

Continue your research online:

Website: https://alfa-pro.co.za
Technical inquiry: https://alfa-pro.co.za/contact.html

This document is for preliminary research. Verify specifications against current standards, product documentation and project requirements.

© 2026 ALFA PRO COMMUNICATION SYSTEMS (Pty) Ltd - All rights reserved