Can a 100Mbps router power a 200Mbps fiber optic cable

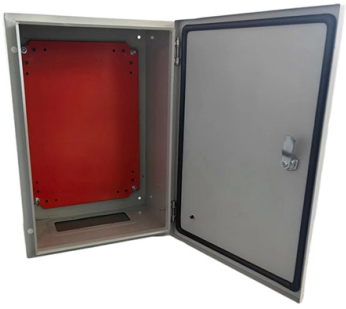

Overview

100 Mbps to 200 Mpbs upgrade Anything over 100M will need to be surveyed again and at that point it will be determined if new facilities are needed. Usuall.

Key Takeaways

A 100Mbps router cannot fully utilize a 200Mbps fiber optic connection because the router's maximum throughput is limited to 100Mbps.

Key Considerations

Router Speed Limitation: A router rated for 100Mbps has a maximum data throughput of 100 megabits per second. Even if your fiber optic service provides 200Mbps, the router will cap the speed at 100Mbps, meaning you will not experience the full potential of your internet connection. Fiber Optic Compatibility: Fiber optic internet itself is not limited by the router type; the fiber cable can carry much higher speeds.

The critical factor is the interface between the fiber service and your router. Typically, fiber terminates at an Optical Network Terminal (ONT), which converts light signals into electrical signals via an Ethernet port. Your router connects to this Ethernet port, so the router's WAN port speed determines the maximum speed you can achieve.

© 2026 ALFA PRO COMMUNICATION SYSTEMS (Pty) Ltd - All rights reserved

Upgrading Equipment: To fully utilize a 200Mbps fiber connection, you need a router with a WAN port capable of at least 200Mbps, ideally a gigabit (1000Mbps) router to allow future upgrades. Most modern routers support 1Gbps, which is sufficient for current and near-future fiber speeds. Other Factors: Even with a compatible router, internal wiring, Ethernet cable quality (Cat5e or higher), and device capabilities can affect the actual speed experienced.

Cat5e cables support up to 1Gbps over 100 meters, so they are sufficient for a 200Mbps connection.

Conclusion

While your existing 100Mbps router can connect to a 200Mbps fiber optic service, it will limit your internet speed to 100Mbps. To take full advantage of the 200Mbps service, you should upgrade to a router with a higher throughput, preferably a gigabit router, and ensure your Ethernet cables are at least Cat5e or better.

Article Content

100 Mbps to 200 Mpbs upgrade

Anything over 100M will need to be surveyed again and at that point it will be determined if new facilities are needed. Usually it''s just an equipment switch as you will need different routers or

Fiber to Ethernet Media Converter | Copper to Fiber Converters

In most cases, yes, you can use your existing router with fiber optic internet, provided it has a WAN (Wide Area Network) Ethernet port and your ISP provides a modem/ONT with an

Network Cable Maximum Lengths: Ethernet, Coaxial, and Fiber Optic ...

This guide dives deep into the maximum length constraints of the three most common network cables—Ethernet, coaxial, and fiber optic—explaining why these limits exist, how they vary

Can''t get over 100Mbps with 200Mbps fiber | MyBroadband Forum

For some reason it tends to go with 100Mbps on the WAN port. Try resetting both the ONT and the Router to default by pressing the reset button. Try another router and see if it works.

Extend Distances to PoE Wi-Fi Access Points and Routers

One of the challenges with any access network is the 100 meter distance limitation of UTP cabling. Fiber access networks overcome this distance challenge, but Wi-Fi Access Points typically do not have

© 2026 ALFA PRO COMMUNICATION SYSTEMS (Pty) Ltd - All rights reserved

TP-Link Router Internet Speed: Mbps and Wi-Fi FAQs

If your bandwidth speed is much lower than 100Mbps, it''s enough to choose a router that has a 100M WAN port. It does not waste your bandwidth speed, and it can still provide a better

I previously had an internet connection for 100Mbps, which my ISP recently upgraded to 200Mbps as part of the same plan. While the plan upgrade seems to be working fine, it isn''t resulting

Fiber Optic Cable Speeds: Everything You Need to Know

There are limits and ways to push them, from the type of cable to how far the signal has to travel. Below are the most important areas you should know to make the best use of your setup.

How to Connect Fiber Optic Cable to Router: A Step-by-Step Guide

However, setting up a fiber optic connection to your router can seem daunting if you''re unfamiliar with the process. In this guide, we''ll walk you through how to connect a fiber optic...

Networking Routers

Shop Online for Networking Routers from a huge collection and top brands - Get the Best Networking Routers deals online from Kenya. Discover the best offers when

2 Gigs, 1 Gig or 500 Mbps: Which Speed Is Right for You?

Compare 2-Gig, 1-Gig, and 500-Mbps fiber internet speeds for your home. i3 Broadband offers true fiber with reliable, symmetrical speeds you can depend on.

Fiber Optic Cable Speeds: Everything You Need to Know

Discover how fiber optic cable speeds can revolutionize your internet experience. Explore the future of connectivity and get ready to zoom into the fast lane.

Best Business Internet Providers 2026

Their fiber-optic network delivers symmetrical speeds from 200Mbps to 2,048Mbps, meaning your upload speeds match your downloads, which is a

Broadband Plans

Discover the best broadband plans from Airtel. Enjoy ultra-fast speeds, unlimited data, and exceptional service. Perfect for all your internet needs. Find your plan

Xfinity Internet Speed Test

© 2026 ALFA PRO COMMUNICATION SYSTEMS (Pty) Ltd - All rights reserved

Fiber internet is the fastest type of internet connection. It uses cables made of bundled fiber-optic strands to transmit large amounts of data with light signals.

How many devices can fiber-optic internet accommodate? | Ziply Fiber

What speeds can fiber-optic internet handle? While cable connections usually max out around 1 Gbps download (with much slower upload speeds), fiber internet can provide symmetrical

SURFboard S33 Review: A Solid Cable Modem | Dong Knows Tech

The ARRIS SURFboard S33 is overall a solid DOCSIS 3.1 Multi-Gigabit cable modem with some minor caveats. Find out if it''s a good fit for your situation!

Used Premium 10/100Mbps Ethernet to Fiber Optic Media Converters ...

When you click on links to various merchants on this site and make a purchase, this can result in this site earning a commission. Affiliate programs and affiliations include, but are not limited to, the eBay

Contact Us

Continue your research online:

Website: https://alfa-pro.co.za
Technical inquiry: https://alfa-pro.co.za/contact.html

This document is for preliminary research. Verify specifications against current standards, product documentation and project requirements.

© 2026 ALFA PRO COMMUNICATION SYSTEMS (Pty) Ltd - All rights reserved