Cable tray ladder type trough type

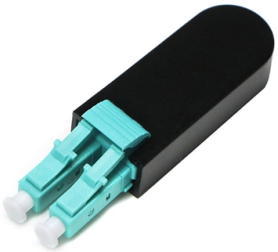

Overview

Cable tray ladder, tray and trough structures Ladder-type cable tray has the advantages of light weight, low cost, easy installation, good heat dissipation.

Key Takeaways

Cable trays can be either ladder type or trough type, depending on their design and application.

Ladder-

Type Cable Tray

A ladder-type cable tray consists of two longitudinal side rails connected by transverse rungs, forming a structure similar to a ladder. This open design allows excellent ventilation, which helps prevent cable overheating and reduces the need for derating the current-carrying capacity of power cables. Ladder trays are mechanically strong, suitable for heavy-duty industrial applications, long spans, and large bundles of power or instrumentation cables.

Cables can enter or exit at any point along the tray, making maintenance and future modifications easier. Optional covers can protect cables from environmental factors like UV radiation, snow, or vandalism.

Trough-

© 2026 ALFA PRO COMMUNICATION SYSTEMS (Pty) Ltd - All rights reserved

Type Cable Tray

A trough-type cable tray, also called a ventilated or perforated tray, features a continuous or partially ventilated bottom with solid side rails but no transverse rungs. This design provides continuous support for cables while allowing moderate airflow through perforations. Trough trays are generally used for light to medium cable loads, offering a balance between structural support and cable protection.

They are often chosen for aesthetic reasons in public areas or buildings without false ceilings, where organized and visible cable runs are preferred.

Key Differences

Structure: Ladder trays have rungs; trough trays have a solid or perforated bottom without rungs. Ventilation: Ladder trays provide superior airflow; trough trays allow moderate ventilation. Load Capacity: Ladder trays are stronger and suitable for heavy cables; trough trays are better for lighter loads.

Applications: Ladder trays are ideal for industrial or utility-scale installations; trough trays are often used in commercial or aesthetic-sensitive environments. In summary, whether a cable tray is ladder type or trough type depends on its structural design and intended application. Ladder trays are open and robust for heavy-duty use, while trough trays provide continuous support with moderate ventilation for lighter or more visible installations.

Article Content

Cable tray ladder, tray and trough structures

Ladder-type cable tray has the advantages of light weight, low cost, easy installation, good heat dissipation and ventilation, and is suitable for laying cables with larger diameters. In...

7 Types of Cable Trays: How to Choose the Right One

A perforated cable tray—also called a ventilated trough tray —features a solid bottom with regularly spaced ventilation holes and continuous side rails. Unlike ladder trays, the bottom

Types of Cable Trays: Ladder, Perforated, Basket, Solid

Explore all types of cable trays—ladder, perforated, basket, solid, and channel. Learn their uses, materials, pros, cons, and key differences.

Cable Tray Types and Sizes

Below are the most commonly used types of cable trays: 1. Ladder Cable Tray. The ladder-type cable tray is designed with two long side rails that are connected by

© 2026 ALFA PRO COMMUNICATION SYSTEMS (Pty) Ltd - All rights reserved

Cable Tray Systems: A Complete Guide to Types

Discover the essential guide to cable tray systems. Learn about ladder, trough, and wire mesh types, key components, and expert installation tips

Cable Tray Manufacturers

1. When the cable network that needs to be shielded from electrical interference or protection from external influences (such as corrosive liquids, flammable dust, etc.) is required, the (FB) type trough

CE Certification Hot-Dip Galvanized Cable Tray from China Suppliers ...

Hot-dip galvanized cable tray is made of cold-rolled steel plate with hot-dip galvanizing surface treatment. It is composed of trough-type, tray-type or ladder-type straight sections, elbows, tees,

Fiberglass Cable Trays Ladder Type Trough Type Reinforced For

Fiberglass Cable Trays Ladder Type Trough Type Reinforced For Chemical Plants Power Cable Laying No reviews yet $242 - 322 Minimum order quantity: 5 pieces

Slovakian trough type long span cable tray Germany

All Companies and suppliers for slovakian-trough-type-long-span-cable-tray Find wholesalers and contact them directly Leading B2B martketplace Find companies now!

Features Of Inner Mongolia Trough Type Fiberglass Cable Trays

Sell Features Of Inner Mongolia Trough Type Fiberglass Cable Trays in bulk to verified buyers and importers. Connect with businesses actively looking to buy wholesale Features Of Inner Mongolia

China FRP Cable Tray Supplier, Manufacturer and

FRP cable tray style: It can be tray type, trough type, ladder type, etc., with simple and beautiful appearance. Advantages of FRP cable tray: 1. Corrosion

Cable Tray Fill Rules (NEC 392)

Cable tray is the preferred wiring method for industrial facilities, data centers, and large commercial buildings where routing dozens or hundreds of cables through individual conduits would

Everything You Need to Know About Cable Trays | Cable Trays

Discover the different types of cable trays, their many benefits when used in electrical wiring and network cabling, installation processes, and essential maintenance tips for keeping your

© 2026 ALFA PRO COMMUNICATION SYSTEMS (Pty) Ltd - All rights reserved

What are Cable trays? Cable tray materials, Type of

Trough cable tray: Moderately ventilated trays with cable support, available metallic and non-metallic type. Available in all standard widths. Trough

slovakian-trough-type-long-span-cable-tray Manufacturer/Producer

18 suppliers for slovakian-trough-type-long-span-cable-tray Manufacturer/Producer Find wholesalers and contact them directly B2B martketplace Find companies now!

Cable Tray Selector

MP Husky''s cable tray selector for choosing the correct tray type (ladder, solid bottom, perforated, wire mesh) and size based on load, cable type and installation requirements.

Codes and Standards | Cable Tray Institute

Purchase UL 568. FG 1, Fiberglass Cable Tray Systems Covers construction and test requirements for continuous, complete nonmetallic systems of ladder, ventilated, solid bottom cable trays, or channel

Cable Tray Ladder Trunking Wire Basket Installation Guidelines

Sizing of cable trays / ladders shall allow 40% spare capacity for future cables. Where cables in tray pass through a floor or fire barrier, all openings will be sealed with approved fire stopping material.

Contact Us

Continue your research online:

Website: https://alfa-pro.co.za
Technical inquiry: https://alfa-pro.co.za/contact.html

This document is for preliminary research. Verify specifications against current standards, product documentation and project requirements.

© 2026 ALFA PRO COMMUNICATION SYSTEMS (Pty) Ltd - All rights reserved