# 2015 Cable Tray Thickness

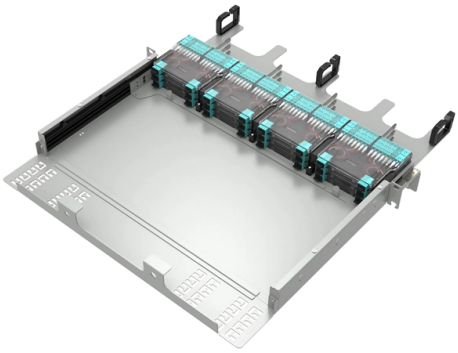

## Overview

0mm thickness to maximum width of 300mm. Published load safety factor is 1. Splice plates not supplied. All tests per NEMA VE-1. Wider trays are typically preferred over deeper ones for power and solar DC runs to reduce cable stacking and heat concentration. Perforated (also called trough) cable trays. Cable support products are engineered using precise sheet steel thicknesses chosen around distinct physical load classifications. Below is a foundational overview highlighting. association representing the major electrical equipment manufac-turers in the U. The Cable Tray ng standards, performance standards, test standards and application in this document have been tested extens ompetent professional en completely installed, without damage either to conductors or. cable trays are equivalent. The mechanical and electrical characteristics, tests, certifications, overall quality management, recommendations mentioned in this technical guide only apply to our own cable management ranges and cannot under any circumstances be transposed to si osure, overheating or. All tests per NEMA VE-1. Standard sizes ensure compatibility, safety, and ease of installation across different industries.

© 2026 ALFA PRO COMMUNICATION SYSTEMS (Pty) Ltd - All rights reserved

## Article Content

Cable Tray Dimensions Guide: Standard Sizes, Tray

Explore standard sizes by tray type, understand width and depth limits, and see how to calculate and choose compliant cable tray sizes for real

Cable Tray Thickness Guide: Which Thickness Should You Choose?

Learn how to choose the right cable tray thickness for industrial, commercial, and infrastructure projects. Explore GI cable tray thickness standards, load capacities, and selection

Cable Tray Technical Guide A practical guide to product selection and ...

In designing supports for a cable tray system, consideration should be given to the loads associated with future cable additions and any additional loading that may be applied to the cable tray system (e.g.,

GUIDE CABLE TRAYS TECHNICAL

NEMA VE 1-2017 Specifies requirements for metal cable trays and associated fittings designed for use in accordance with the rules of Canadian Electrical Code, Part I and the National Electrical Code®

B-Line series pan tray catalog

Solid flanged covers should be used when maximum enclosure of the cable is desired and no accumulation of heat is expected. Louvered flanged covers should be used when heat dissipation is

Cable Tray Sizes and Weights Chart

The document provides pricing information for ladder cable tray and perforated cable tray in Indian rupees per meter for various tray widths, material thicknesses, and heights.

Cable Tray Size Guide: How to Choose the Right

Complete cable tray sizing guide with standard size chart, NEC calculation methods, and real engineering examples. Learn how to select the right cable tray

Cable Tray Size Calculation for Project Engineers

Cable tray size calculation is important for ensuring safe cable installation, proper heat dissipation, and enough spare capacity for future

LEGRAND CABLE TRAYS TECHNICAL GUIDE

*© 2026 ALFA PRO COMMUNICATION SYSTEMS (Pty) Ltd - All rights reserved*

Not all cable trays are equivalent. The mechanical and electrical characteristics, tests, certifications, overall quality management, recommendations mentioned in this technical guide only apply to our

Cable Tray Design and Components Guide

Tables list standard sizes and specifications for straight and bent cable trays, including width, height, thickness, materials, and finishes. Drawings show different bent cable tray types like 90 degree and

Perforated Cable Trays

Find here Perforated Cable Trays, Perforated Type Cable Tray manufacturers, suppliers & exporters in India. Get contact details & address of

Quality Strut C Channel & Square Channel factory from

200mm Pre Galvanized Cable Tray Stainless 1.2mm Thickness Perforated Material: Steel/Q235B Service: OEM ODM Maximum Load-bearing Capacity: 216kg/meter

Under desk cable organizer

Customizable under-desk cable organizer with adjustable desk thickness, tray length, tray size, and tolerances. Default settings are made for local filament ROSA 3D PLA, but all values can be changed.

Cable Trays at best price in Hyderabad by Sree Power ...

We are established cable tray manufacturers capable of manufacturing both ladder type and perforated type cable trays. The trays will be made out of 2.0mm thick HRMS sheets with a standard length of

Aluminum Cable Tray

Find here Aluminum Cable Tray, Aluminium Cable Tray manufacturers, suppliers & exporters in India. Get contact details & address of companies manufacturing and supplying

CABLE MANAGEMENT SYSTEMS CABLE TRAYS

Fiberglass Reinforced Plastic (FRP) Cable Tray / Ladder SFSP Fiberglass Reinforced Plastic (FRP) Cable Management Systems are designed, manufactured, and tested to be installed in most harsh

Cable Trays

Cable Tray Accessories Cable Trays - Conductor Material: Steel Get Latest Price MOQ 500 Meter/Meters Surface Finish GI Galvanized Conductor Material Steel

50mm GI Perforated Cable Tray at ₹ 90/meter

*© 2026 ALFA PRO COMMUNICATION SYSTEMS (Pty) Ltd - All rights reserved*

50mm GI Perforated Cable Tray - Buy GI Perforated Cable Trays at best price of ₹ 90/meter by Store Tech Industries. Also find product list from verified suppliers with contact number | ID: 2855686009212

Related Video Reference

This video was associated with the source search result. Verify technical details against current product documentation and project requirements.

## Contact Us

Continue your research online:

Website: https://alfa-pro.co.za
Technical inquiry: https://alfa-pro.co.za/contact.html

This document is for preliminary research. Verify specifications against current standards, product documentation and project requirements.

*© 2026 ALFA PRO COMMUNICATION SYSTEMS (Pty) Ltd - All rights reserved*